DEDHAM HIGH SCHOOL
EXCELLENCE
ESTABLISHED 1851

REFLECTIONS
1969

JAMES BOND
D.H.S.
DEDHAM
HIGHER
Education
NIGHT
SCHOOL
SPEED LIMIT
35
STOP

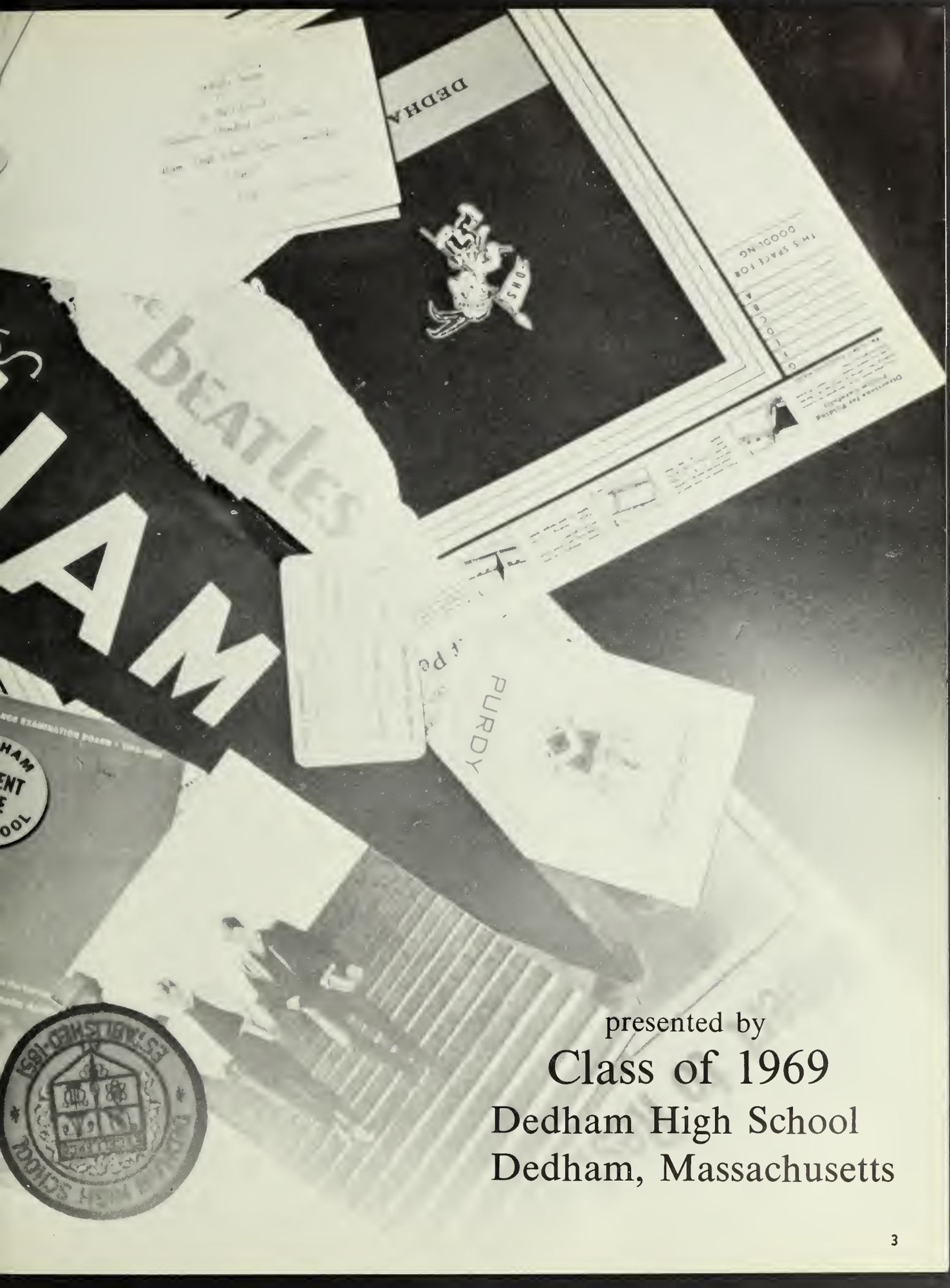

presented by

Class of 1969

Dedham High School

Dedham, Massachusetts

Remember when we . . .

Entered the school as sophomores and were told there was a swimming pool on the third floor . . . held our first class elections . . . joined in the spirit of our first rally . . . dreaded midyears . . . started double sessions . . . tried our rings on for the first time . . . made new friends.

"Yesterday, all my troubles seemed so far away . . . "

Then we were juniors.

Remember when we . . .

Entered the new wing for the first time . . . celebrated our football co-champs . . . laughed at loudspeaker announcements . . . ended double sessions . . . grew a Southern plantation in the gym . . . typed our first twenty words a minute—without mistakes . . . watched the seniors graduate . . . started realizing our worlds were too small.

"I want to be free, like the bluebird flying by me . . . "

Then we were seniors.

Remember when we . . .

Told the freshman there was a swimming pool on the third floor . . . made sure that we had an easy schedule . . . filed into the auditorium for the first time and saw everyone standing . . . cheered our teams harder than ever . . . became club presidents . . . planned our last high school prom . . . all tried out for a part in the senior play . . . started thinking about the future . . . said our good-byes.

"The time has come for closing books and long last looks must end . . . "

Now we can only remember.

SPORTS

FACULTY

ACTIVITIES

S RS

OUR THANKS TO . . .

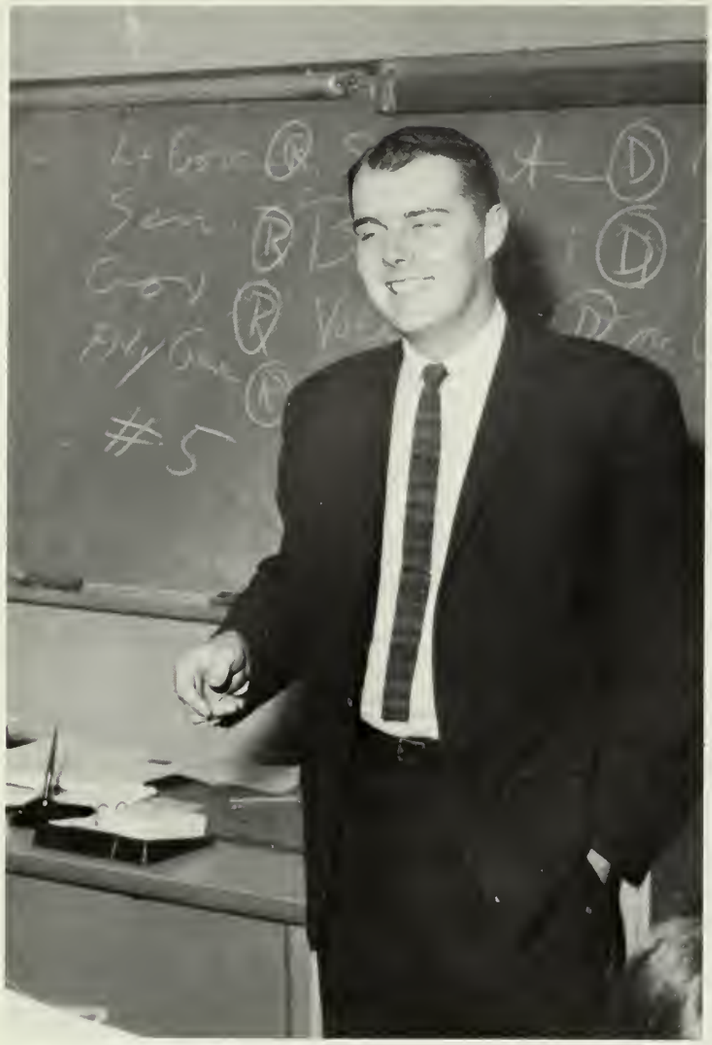

MR. McFADD

Our Chairman of Advisors for . . .

Standing by us these past three years . . . fighting our battles . . . coping with proms, bills, and headaches . . . helping us grow —

FROM ELECTIONS . . .

THRU TARA . . .

AND SENIOR YEAR . . . TO GRADUATION

TO THE

ADMINISTRATION . . .

Many thanks for the guidance and consideration of the past years. Sometimes we failed to realize that there were other offices beyond those with which we were immediately concerned. Sometimes it seems we forgot the importance of authority and the many headaches and responsibilities that accompanied it. Yet, we will always remain grateful for the guidance no matter how self-assured we may have seemed.

Mr. James Dunne
Superintendent

Mr. Harry McKay
Administrative Assistant

Mr. Joseph Bell
Freshman-Senior Housemaster

Mr. Charles Foley
Sophomore-Junior Housemaster

Mr. Thomas F. O'Donnell
Principal

To the Graduating Class of 1969

We hope that good fortune follows you throughout the coming years. Most sincere congratulations on achieving your diploma are extended to you, and we also sincerely thank the many members of the class who contributed to making Dedham High School a better school than when you first entered in 1966.

Ralph Waldo Emerson's words can be followed to your advantage in the years to come: "Whatever course you decide upon, there is always someone to tell you, you are wrong. There are always difficulties arising which tempt you to believe that your critics are right. To map out a course of action and follow it to the end requires some of the same courage which a soldier needs."

We have profited in the past from his thoughts, and we hope they have a meaning for you.

Most sincerely yours,

Thomas F. O'Donnell

Mr. Nicholas Desalvo
Vice-Principal

To The Class of 1969

Graduation is a time not only for enjoying congratulations from others, but a time for personal reflection, for taking stock of your assets and making certain that your plans for the future have been carefully chosen, in order to fully develop that potential which is you. A successful life is lived most fully not only in bringing to reality its own dreams, but in helping to fulfill those of others.

Nicholas DeSalvo

FACULTY

English

Miss Ruth Baker
Dept Head

Mr. Arthur Barker

Miss Marjorie Fried

Mrs. Judith Hays

Mrs. Carole Iwanicki

Mr. John Kenny

Miss Laurie Ronaldson

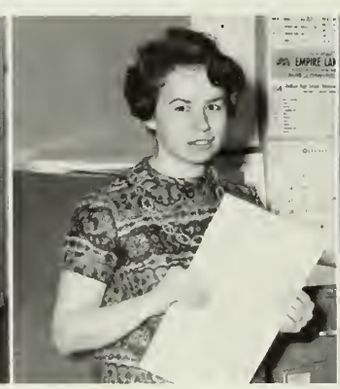

Miss Margaret Soule

Mr. Robert Toran

Miss Louise Gagnon

Miss Rosa Hajinlian

Mrs. Annabelle MacLean

Mrs. Jean McDonald

Miss Pamela Chonin

Mr. Maurice Daly

Mrs. Laurel Doran

Mr. Paul Dorrington

Mrs. Lynne McGuire

Mrs. Judith Palmer

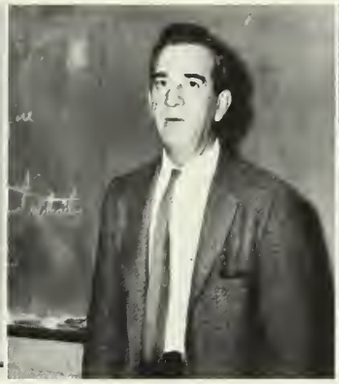

Mr. Elwood Philbrick

Mrs. Marylou Rollins

Business Education

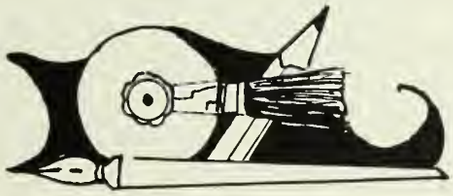

Mr. John Wallace
Dept. Head

Mr. Thomas Curran

Mrs. Trudy Miller

Mr. Charles Quale

Mr. Clarence Smith

Mr. Kenneth Toomey

Mathematics

Mr. George Kehoe
Dept. Head

Miss Dorothy Antonitis

Mr. James Philip Farrington

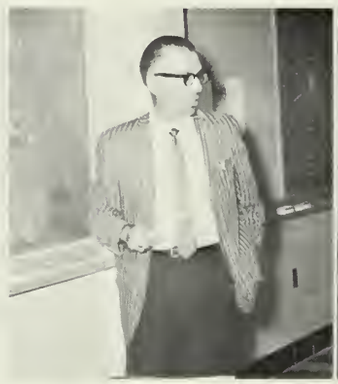

Mr. Carmen Gallo

Mr. Maurice Hurley

Mrs. Genevieve McCaffrey

Mr. Robert Carroll
Dept. Head

Miss Valerie Dreher

Miss Leigh Rosati

Mr. Gerard Varnum

Miss Catherine Castle

Mr. Edward Coffey

Mrs. Suzanne Healy

Mr. James Messina

Mr. James Baker

Mrs. Ellen Bornstein

Miss Martha Cornetta

Miss Maryanne DelGrosso

Physical Education

Mr. Lofts McGuire
Director of Athletics

Foreign Language

Mr. Anthony Zonfrelli
Dept. Head

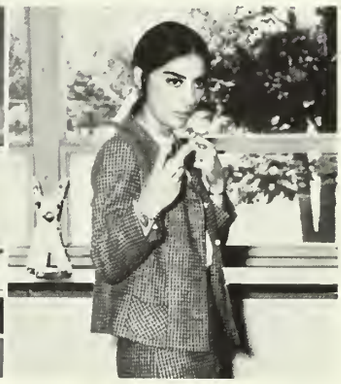

Miss Carol Boyd

Miss Marguerite O'Grady

Mr. Robert Ouellette

Mrs. Myra Platt

Miss Pamela Rothaug

Social Studies

Miss Beverly Schortmann

Mrs. Kirk Thompson

Mr. William Williams

Mr. Richard Cawley

Mrs. Clare Deraney

Mr. John Donovan

Mr. Robert Healy

Science

Mr. James Smith

Mr. John O'Brien
Dept. Head

Mr. Charles Foley

Miss Eleanor Ginsburg

Miss Joanne McGrath

Mrs. Claire Quaglieri

Mr. Thomas Yonker
Dept Head

Mr. Joseph Bell

Mr. William Browne

Mr. John Kelly

Mr. Bernard McFadd

Mr. Lofts McGuire

Mr. Eric Rosen

Mr. Andrew Corcoran

Miss Dianne Corley

Mr. Louis Dellasanta

Mr. L. Terence Donovan

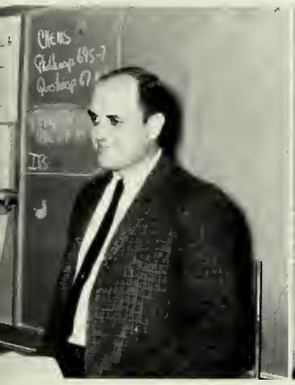

Mr. Paul Quatromoni

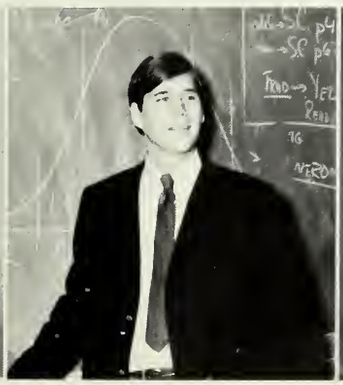

Mr. Robert Ryan

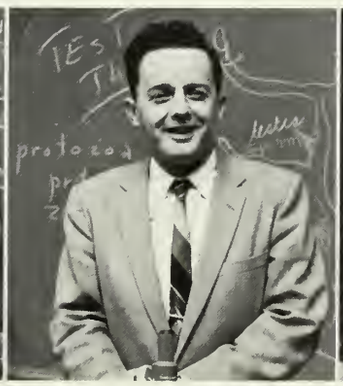

Mr. Edward Sheridan

Mr. Lester Smith

And Our Specialists . . .

Mr. Lawrence Bales

Mr. Robert Rosati

Mrs. Patricia McNally

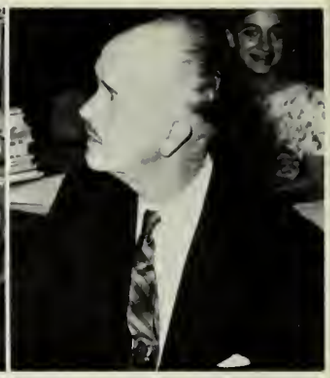
Mr. Clifford Gustafson

— The Arts —

Mr. John Faucet

Mr. Robert Shreve

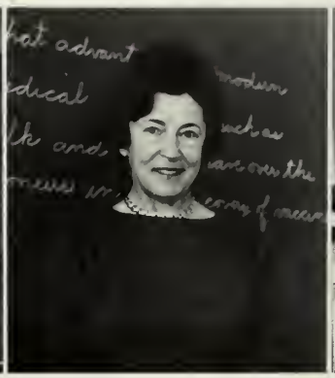
Mrs. Mary Downes
D.R.

Mrs. Helen Duhamel
Librarian

— Music —

Miss Helen LeGendre
Nurse

Mr. Everett Aldrich

Mrs. Florence Hughes

Mr. James Kissell

— Guidance —

Cafeteria

Maintenance

Those Who Made It What It Was . . .

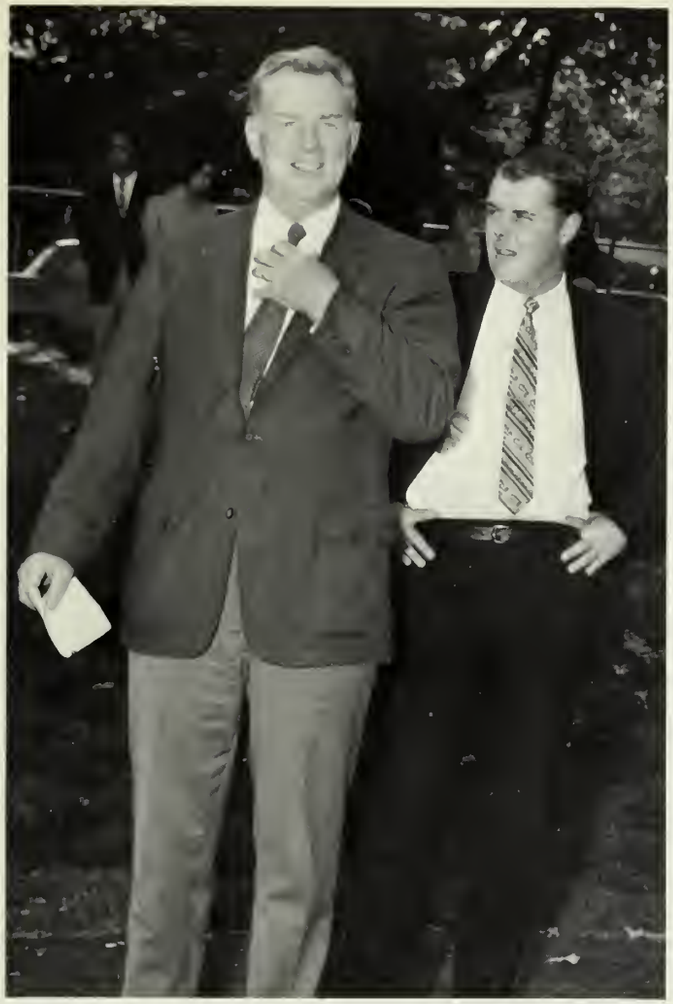

"Did I ever tell you the joke about the three football players that went to heaven?"

"I call him Frankenstein."

"Hello, NBC, beautiful downtown Burbank . . ."

Those were the days.

The story you have just seen is true. The names have been changed to protect the innocent.

Oh, *that* Henny Youngman.

"Once upon a time . . ."

Whistle while you work?

"You got accepted where?"

Winner and runner-up in smile contest.

"They're just not building southern mansions like they used to. Right, Mrs. Palmer?"

"When I say jump, you say, 'How high?' "

"Alright—who put the chalk in the eraser?"

35

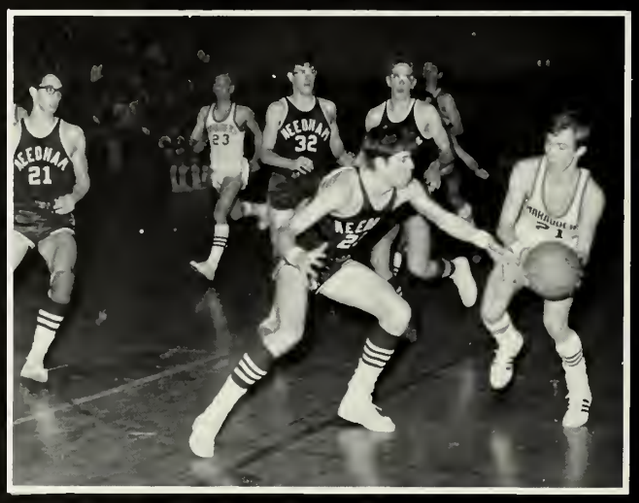
21
23
32

SPORTS

Marauder Highlights

The 1968 Marauder football team, captained by Steve Iadonisi . . . compiling a respectable record of 4 wins and 5 losses . . . playing well despite injuries to many players . . . showing great determination even when things were not going well . . . never quitting in any game . . . providing many thrills for fans both home and away . . .

'68 Marauders.

Don Begin around left end.

Ken Logan scores a T.D.

Dedham wins the toss.

Steve Iadonisi breaks off tackle.

"You come back here!"

Steve runs back a kickoff.

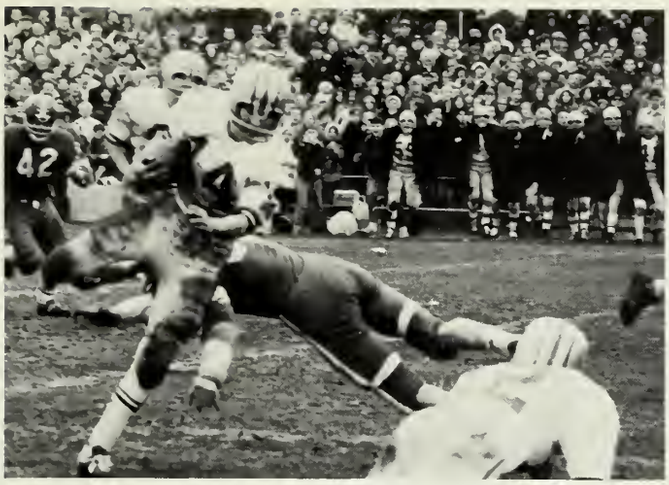

Don Begin dodges a tackler.

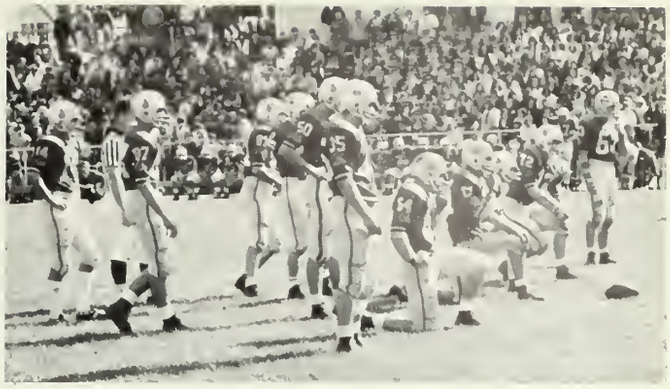

The Marauder Defense resting.

Ken Logan breaks into the clear.

O'Brien makes a clutch catch.

. . . ending the season with a sensational 26-6 victory over the Norwood Mustangs.

Dedham wedges for a score.

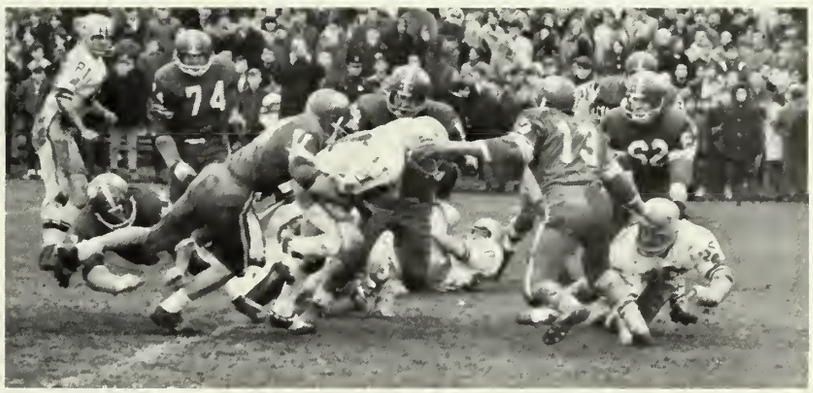

Zonka digs for yardage.

Three Marauder stars.

Steve I. slants off tackle.

First Row: F. O'Brien, P. Kahler, D. Begin, K. Logan, G. Neilson, R. Menice, Capt. Iadonisi, J. Ferriter, J. Zonfrelli, M. Iverson, M. Connolly, J. Vasta, E. Rutko, W. Porazzo, J. McCabe; *Second Row:* L. Todesca, M. Lucia, D. Becker, G. Frazier, D. McKillop, R. Garlick, K. Wilson, B. Maher, P. Howard, J. Feeney, P. Leonard, M. Glennon, B. Kardas, G. Gutowski.

John Vasta

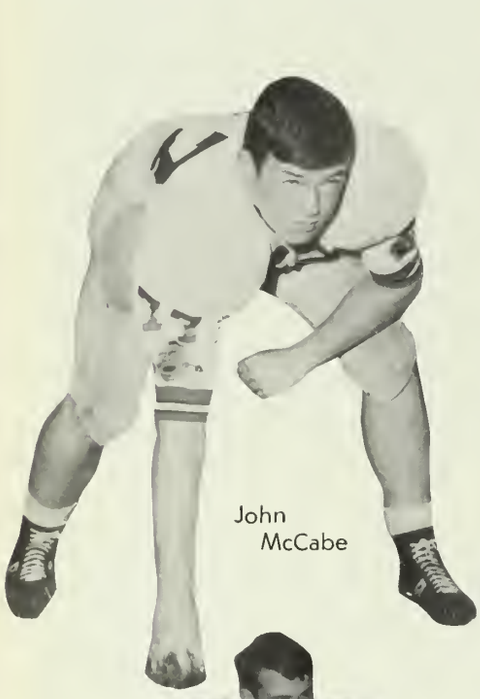

John McCabe

Mark Connolly

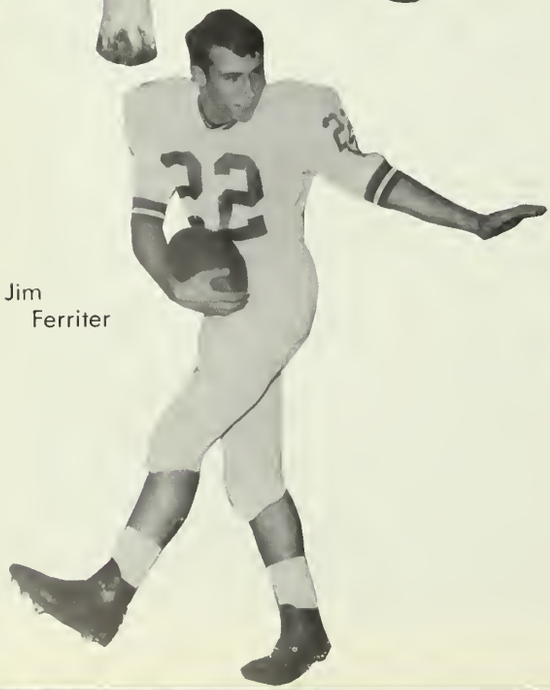

Jim Ferriter

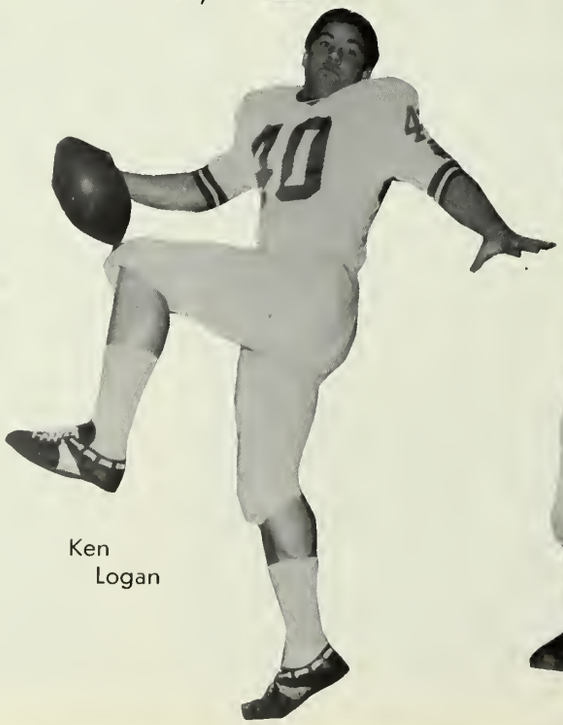

Ken Logan

John Zonfrelli

Don Begin

Capt. Steve Iadonisi

Frank O'Brien

Mark Iverson

Ken Porazzo

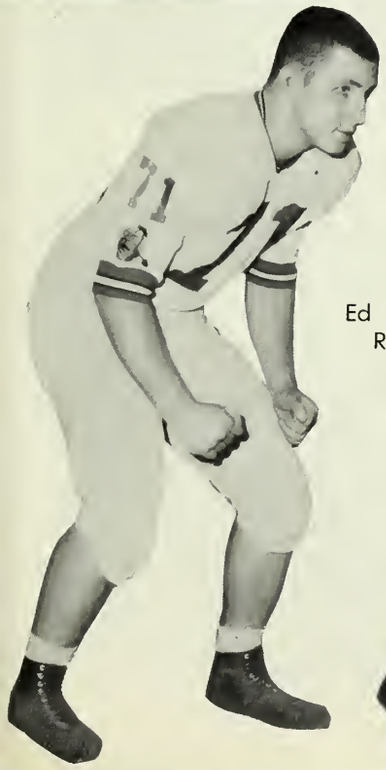

Ed Rutko

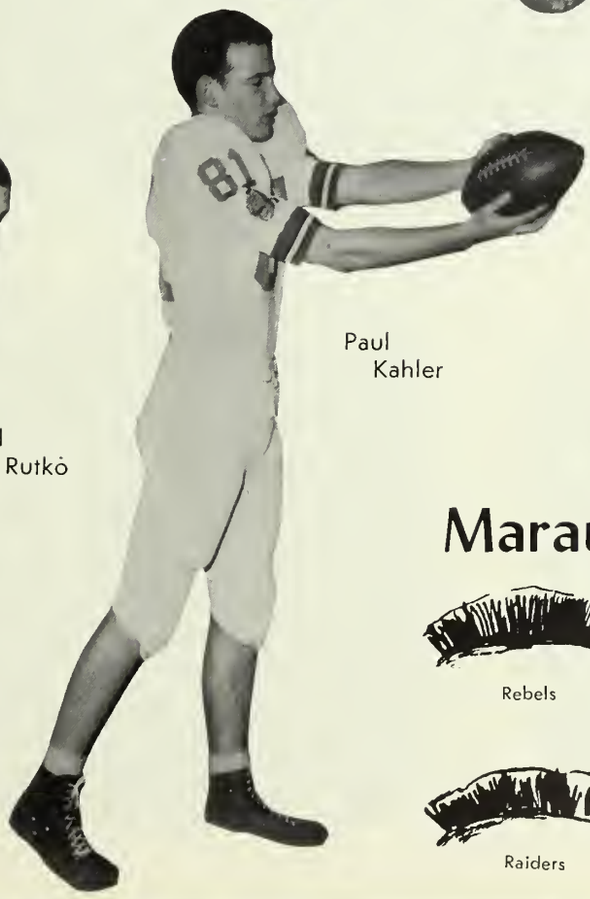

Paul Kahler

Marauder Scalps

Rebels

Flyers

Raiders

Mustangs

Cross-Country

The 1968 Cross-Country Team, coached by Mr. Charles Quale . . . achieving a hard-earned record of 4 wins and 5 losses . . . 2 losses extremely close . . . led by Capt. Paul Madden with a strong senior contingent . . . the basis for a strong team next year . . . real spirit and dedication through the tough season . . . exhibiting great stamina in covering the grueling 2-mile course . . . a race of endurance . . . representing D.H.S. in track with a successful Cross-Country team . . .

First Row: D. Prather, T. McGrath, R. Scarsciotti, G. Ricard, D. Marinelli, R. Morris, J. Mastandrea, D. Craig; *Second Row:* N. Giacobbe, C. Benson, M. Raineri, J. Finnegan, P. Madden, P. Butler, K. Hampe, S. Johnson, W. Whitham, A. Dau; *Third Row:* D. Bradbury, D. Parr, J. Murphy, S. Pulster, P. O'Donnell, J. Verley, D. Houston, D. Blake.

Capt. Paul Madden

Coach Quale with Paul.

Seniors line up for a race.

Paul, Wally and Nick loosen up.

Wrestling

The first year Marauder wrestling team, coached by Mr. James Police . . . working hard all season . . . not winning any matches . . . captained by Mark Connolly . . . establishing wrestling as a regular sport . . . inexperience in light-weight classes, the main weakness . . . will improve with time and more participation . . . giving their best effort in each match . . . record does not indicate their effort . . .

First Row: T. Angelina, M. Lucia, K. Porazzo, P. Leonard, A. Piper, J. Heaney, J. Trovato; *Second Row:* D. Schulenburg, S. Rando, D. Boisvert, C. Piaczolo, D. Bong, J. Angalime, P. Elias, J. McCann, J. Riley, Coach J. Police, B. McLaren, absent Capt. M. Connolly, J. Boncek.

"I'm stuck."

Paul Leonard applies the pin.

Paul Grasso goes in for the kill.

Mark Connolly starts the breakdown.

Winter Track

This year's Winter Track Team, coached by Mr. Robert Healey and Mr. Bernard McFadd . . . best record in the past few years . . . losing only one meet and finishing second in Division III . . . led by Co-Captains Paul Madden and Scott Johnson . . . placing 11 players on the MET Track League All-Star Team . . . running outdoors every day despite the weather . . . hard work and conditioning paying off . . . well balanced team . . . a true testimony to the team's dedication . . .

First Row L. to r.: A. Dervan, M. Raineri, H. Berry, D. Begin, J. Zonfrelli, R. Menice, J. Ferriter, P. Kahler, Capt. S. Johnson, R. Morse, W. Whitham, Capt. P. Madden; *Second Row:* E. Rutko, D. Glover, J. Davis, K. Wilson, G. Dyer, J. McCabe, J. Finnegan, S. Schofield, J. Crowe, R. Morris, Coach R. Healey; *Third Row:* Coach B. McFadd, P. Varley, N. Straud, A. Curran, A. Dau, S. Pulster, J. Wagner, A. Capone, G. Ricardi, C. Smyth, T. Kelly; *Fourth Row:* B. Walker, J. Heaney, A. Butz, P. Simonet, P. Goyette, J. Harrington, J. Katchpole, R. Lizout, T. McGrath, D. Bradbury.

Rico leads the pack.

Jim Davis clears the bar.

Don hands to Zonka.

Ten more push-ups!

Paul Kahler battles for position.

Zonka wins the dash.

Puma wins the hurdles.

Wally takes first place.

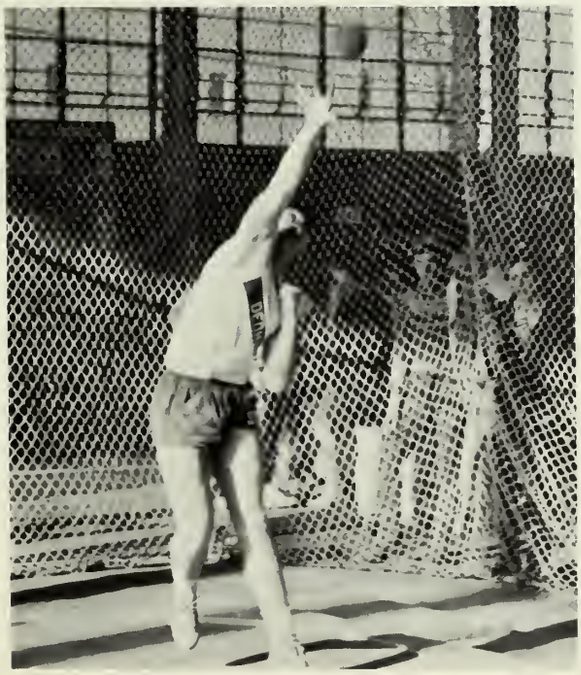

John McCabe displays his form.

"Let's go get them!"

Basketball

The Marauder basketball team, coached by Mr. Lou Dellasanto ... struggling through a long season ... the wins, few and far between ... caused not by lack of talent but lack of experience ... Capt. Paul and Fred Nagle, the senior members ... Paul Butler is the leading scorer in the Bay State League ... working harder than any previous team ... hustling in every game ... possessing real spirit that keeps them going through the season ... developing a team for the future ... D.H.S. is proud of this hard-working team ...

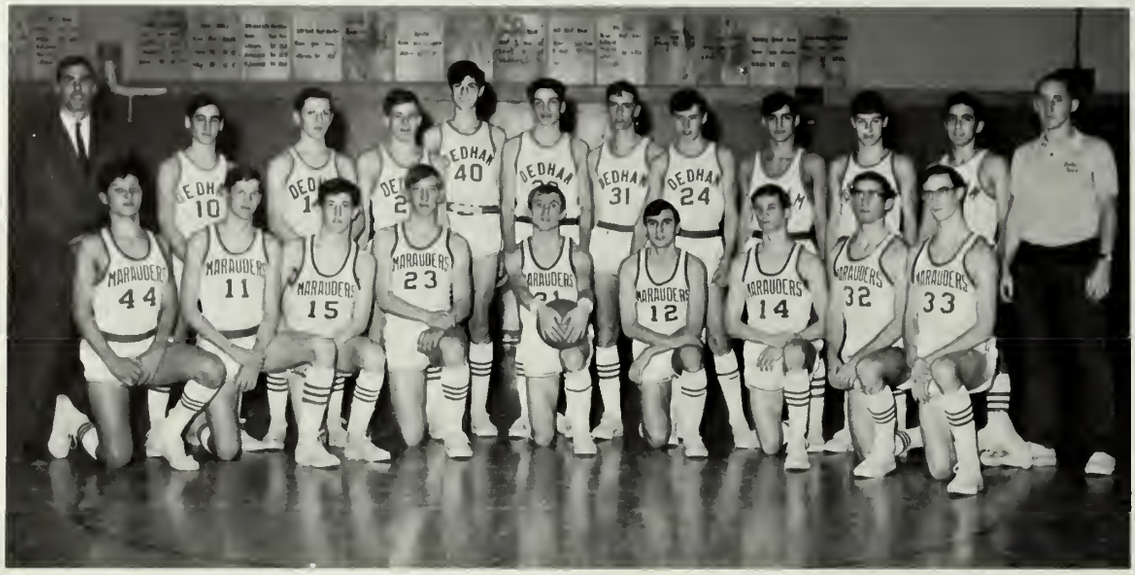

First Row: P. Blay, P. O'Donnell, M. Glennon, F. Nagle, Capt. P. Butler, D. Marinelli, J. Feeney, B. Maher, B. Weber; *Second Row:* Coach L. Dellasanta, M. Dicenzo, S. Kring, A. Morgan, B. Littleton, J. Collins, K. Wons, A. Richmond, E. Maniero, R. Galt, T. Resha, Coach J. Varnum.

Dom Marinelli dribbles past a defender.

The team in a pre-game huddle.

Capt. Paul Butler

Rusty Garber takes aim.

Center Fred Nagle

Paul Butler takes a jumpshot.

Rusty Garber sets a pick for Paul Butler.

Fred lays it in.

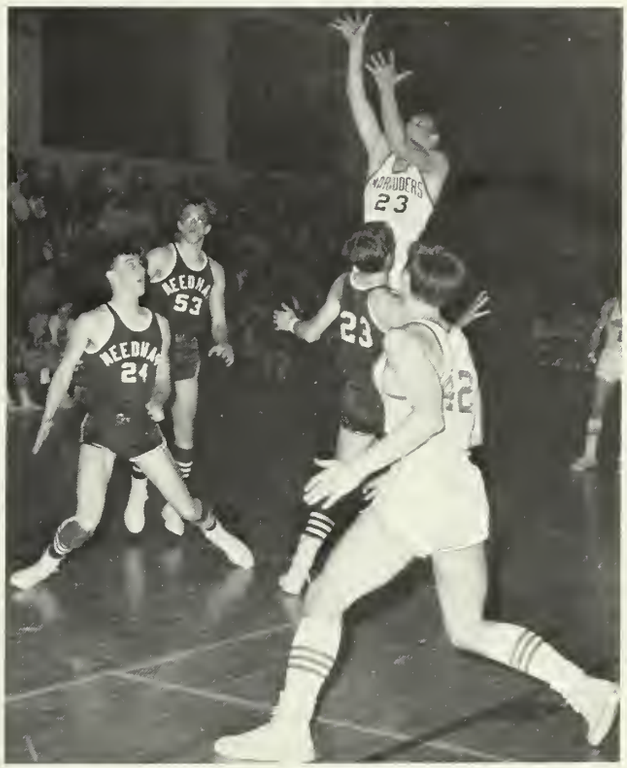

Fred shoots from the top of the key.

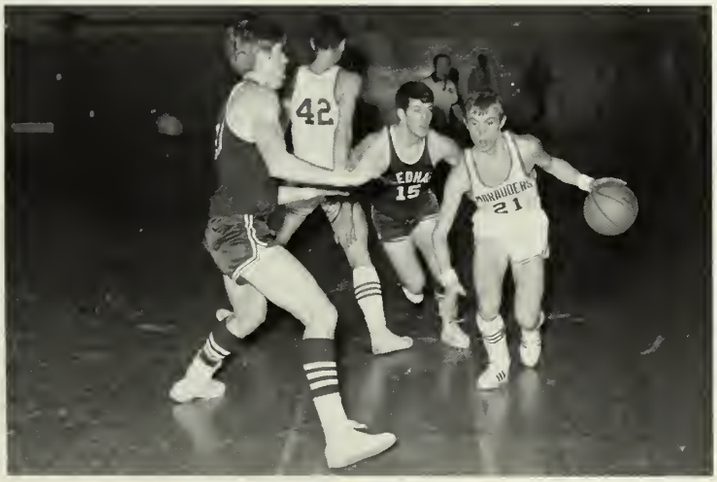

Paul drives for a shot.

Fred gets a rebound.

Hockey

The Marauder hockey team, coached by Mr. John Dooley . . . enjoying one of its best seasons . . . battling for a tournament berth . . . led by Capt. Kevin Hampe . . . providing fans with exciting games . . . playing well all season although injuries hampered their efficiency . . . finishing third in the Bay State League . . . well balanced team . . . a real winner.

First Row: D. Brooks, K. McGrath, F. O'Brien, Capt. K. Hampe, W. McKinnon, L. Snow, F. Bradbury, J. Bradbury, W. Godfrey; *Second Row:* Coach G. Grant, R. Scarsciotti, T. Lasher, R. O'Connell, T. Childs, D. Aylward, J. Murphy, D. Duncan, R. Marsh, L. Gibbons, G. Neal, Coach J. Dooley.

Godfrey kicks out the shot.

Doug Brooks robs Ftorek.

Frank O'Brien beats the goalie for a score.

"Not this time, goalie!"

Capt. Kevin Hampe

Willie McKinnon winds up for a backhand.

Kevin and Wayne combine for the stop.

Dave Alyward

Winger Frank O'Brien

Goalie Wayne Godfrey

O'Brien stick handles through the defense.

Fred Bradbury scores.

Winger Larry Gibbons.

Kevin McGrath sets for the face-off.

Frank O'Brien dodges the goalie and scores.

Kevin McGrath.

Kevin Hampe knocks the puck loose.

Front Row: S. McIntyre, J. Celata, Co-captains, T. Collins and S. Walonis, E. Clement, J. Ratcliff; *Back Row:* A. Dunne, J. Morris, D. Cooper, R. Cronin, K. Mulvey, K. Miller, R. Garr. Missing, M. Glorieux.

Basketball

The girls were ambitious ... hopes were high once again to enter the Southeastern Massachusetts Tourney ... unfortunately, competition tougher than usual ... had to settle for a fine winning record ... the talent and ability of the team exceptionally good ... familiar shouts of Toot, Rooster, Shell, or Mouth ... signs of team enthusiasm ... "Rowdies" always stay together! Smiles on the faces of these determined girls ... Senior girls now leave behind them a fine example of a great team ... only they could have established.

Practice isn't over yet, you "Rowdy!"

Oh no, a bug!

If I could grow a few more inches!

"Tina Ballerina" strikes again.

It's true, Elmer's Glue really works!

What's the fuss for?

Field Hockey

Front Row: D. Linse, J. Coccia, A. Dunne, Co-captains, K. Collins and M. Glorieux, N. Williamson, J. Rando, J. Fisk; *Back Row:* Miss L. Rosati, coach; K. Miller, E .Clement, L. Fitzpatrick, S. Walonis, R. Garr.

M. Glorieux, K. Collins

Quite a season for the Field Hockey Team ... will to practice ... spirit to win ... ability of players and coach ... accounted for a successful team ... competition tough ... but faced in fine style ... proved how good they really were ... watching some of those practices deceiving! ... rewards great ... few sore muscles ... an outstanding team ... an excellent record for others to carry on.

K. Miller, A. Dunne

L. Fitzpatrick, S. Walonis

J. Fisk, D. Linse

J. Morris, P. Hammel

Tennis

A difficult schedule . . . team performed well . . . a fine season record to show for strong efforts . . . Mrs. J. Chesebro, dedicated coach . . . how could the team not be successful! Braving all weather . . . mastering backhands . . . developing strong serves . . . diligently trying to get the ball over the net! Janet Morris sure taught Wellesley . . . her tennis dress did it all. Left behind . . . a record and spirit hard to beat.

L. Right, K. Miller, A. Dunne, J. Morris

M. Groden, K. Collins, K. Taylor

J. Williamson, C. Cusack, P. Murphy

Top Row: A. Luppi, K. Taylor, T. Collins, K. Miller; *Middle Row:* E. Nugent, M. Donahue, M. Groden, K. Hunt, J. Morris; *Bottom Row:* K. Sherba, A. Dunne, J. Hobbs, C. Cusack, P. Murphy, S. Hibert, J. Williamson.

Front Row: G. Lucente, S. McIntyre, J. Celata, J. Forrester, P. Hammel, C. Glorieux, M. Becker, J. Coccia, S. Walonis, Missing; Back Row: D. Cooper, S. Cotton, E. Clement, K. Kahill, E. Carpenito, R. Simpson, B. Garr, C. Knight.

Softball

Always ready to play . . . mourning the loss of Coach Miss J. Mutty . . . but present Coach Miss L. Rosati will try to live up to this high standard . . . their enthusiasm and spirit has encouraged them to keep striving for victories . . . this, the season of determination, will be the turning point in the fate of the DHS girls softball team. Good Luck!

Michelle Glorieux

Patricia Hammel

Joanne Forrester

Track

The breaking of records . . . the collection of trophies . . . a winning season and the DHS spirit . . . sure-footed females bringing home many a victory for the records . . . success assured in the coming years . . . skill and endurance makes the perfect combination.

Top Row: S. Cotton, N. Kissel, E. Clement, Coach, Miss J. Mutty, M. Boyle, E. Beck, K. Mann, M. Hallisey; Front Row: P. Capulli, J. Ruggerio, D. Cooper, R. Connolly, J. Celata, R. Garr; Middle Row: M. Glorieux, S. Walonis, D. Brady, K. Dunderdale, R. Donovan, E. Erickson, J. Coccia.

Front Row: D. Linse, N. Mucciaccio, L. Dennen, D. Rando, J. Trovato, J. Fisk; *Back Row:* M. Cosma, C. Cosma, S. Robertson, S. O'Donnell Miss L. McQuire, coach, J. Connolly.

Gymnastics

Just a year ago . . . a group of ambitious girls . . . determined to have gymnastics a permanent activity . . . succeeded with Mrs. McQuire's help . . . Susan Robertson and Susan O'Donnell mastering the feats of the trampoline . . . Donna Linse showing ability and technique of a champion in free exercise . . . Jean Connolly demonstrating the art of flips and back bends . . . all setting a high standard for all gymnastic enthusiasts.

Donna Linse

Susan O'Donnell

Lianne Dennen

STAGE

ACTIVITIES

President John Halpin at a loss for words?

The seniors meet.

Student Council

Serving the student body with skill and determination . . . led ably by President John Halpin, Vice-President Scott Johnson, Secretary Julia Fisk, Treasurer Diane DiStephano . . . under the supervision of Faculty Advisor Mr. Joseph Bell . . . running successful dances, sales, and concession stands . . . pioneering the first open student council meeting and student-faculty confrontation . . . " . . . to the middle of the ear canal."

T-shirt anyone?

Advisor Mr. Joseph Bell

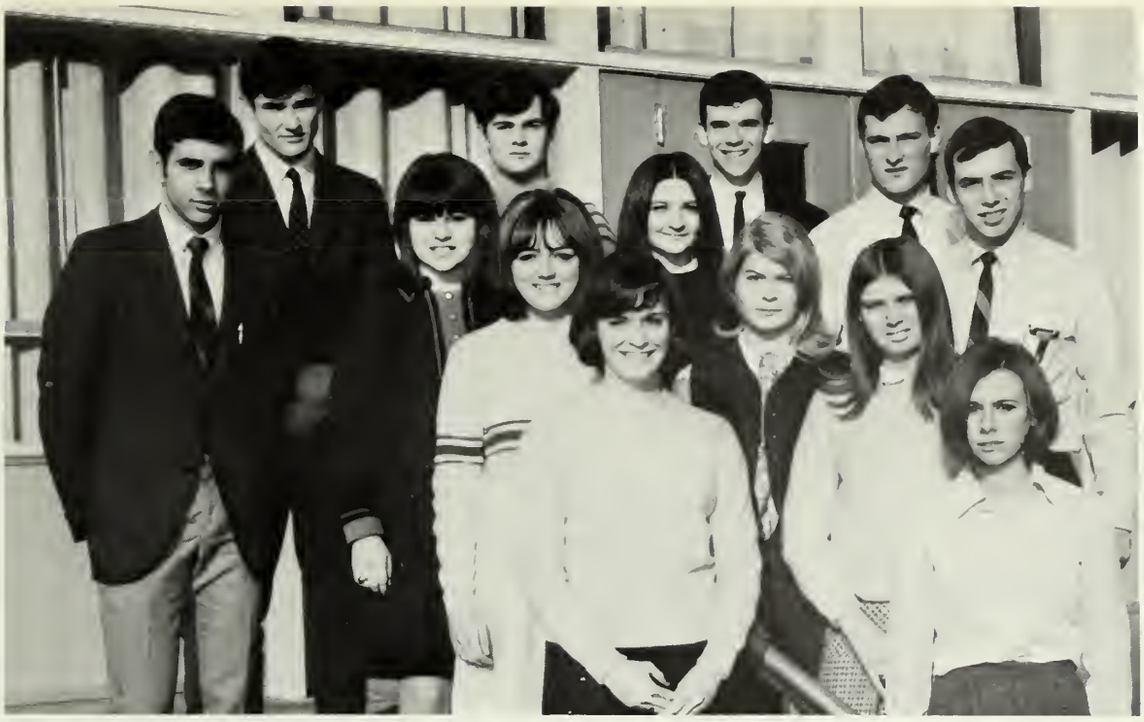

Dedham High Student Council

EXECUTIVE COUNCIL

Julia getting case history of patient, Kevin Hampe, as Exec. Council members J. Hartnett, J. Halpin, and D. Porazzo look on.

Steve Iadonisi speaks his mind at "The Open Meeting."

THE COUNCIL

John Halpin	Kevin Hampe
Scott Johnson	Jeanne Harrington
Diana Rando	Nick Giacobbe
Harry Berry	Jeanne Connolly
Joe Duffin	Ken Logan
Paul Butler	Diane DiStefano
Julia Fisk	Jeanne Trovato
Don Begin	Debbie Magee

Judi Williamson

John keeps in touch; Scott keeps his cool.

Traffic

Oh come on, Kenny! No freshman's *that* big! Don't kick him when he's down, Lorraine!

Who, us?

Smiling Ed on traffic!

The "upholstered doorstops" ... made up of Student Council members and a few responsible classmates ... blessed with missing two minutes of each class daily ... threatened with bodily harm regularly at the "101 traffic jams" ... captained by John Halpin as juniors and Jeanne Connolly as seniors ... envied by freshmen, despised by seniors ... "Go around, small fry."

Our daily problems.

Jeanne Connolly
John Halpin
Mark Iverson
Diana Rando
Judi Williamson
Jeanne Kelleher
Kevin Hampe
Don Begin
George Neilson
Paul Butler
Julia Fisk
Lorraine DeCenzo
Nick Giacobbe
Ken Logan
Debbie Magee
Harry Berry
Kathy Reilly
Donna Linse
Christine Cusack
Joe Duffin
Diane DiStefano
Ed St. George
Kathy Parr
Scott Johnson
Jeanne Harrington
Jeanne Trovato

Duh, what da ya mean I can't cross here?

Speed trap.

L.-r.: P. Roscia, P. Butler, K. Hampe, N. Giacobbe, B. Carol, D. Magee, S. O'Donnell, D. Rando, C. Cusack, K. Bandera, L. DeCenzo, D. Smith, N. Placentino; *Seated:* S. Johnson, J. Fisk.

Ah—ha!

Executive Council

Working under the direction of Mr. MacFadd . . . bringing the Orleans to D.H.S. . . . introducing the Filet of Soul . . . sending a Vietnam soldier a Christmas package . . . decorating the gym for our Junior Prom . . . succeeding in making our class the first to hold a prom out of the school . . . choosing the Senior Play . . . planning the banquet and class day . . . "There's a meeting today?"

No, John, Mr. O'Donnell is *not* Santa Claus.

Lorraine and Sue on duty.

Library Council

Spending studies in the library ... stamping books ... running from study to study with lists of those using the library ... chasing overdue books ... shelving returned books ... cataloging new books ... trying to rearrange periodicals into the chronological order they were in before someone goofed ... "Hey—there are thirteen people here and only twelve passes ... "

Everbusy Richie.

L.-r.: R. Abaid, J. McGinnis, A. Whitty, S. O'Gorman, L. Stroy, D. Wilbur, L. DeMarco, S. White, D. DeStefano, K. Bandera, J. McCarthy, M. Nighelli, Mrs. Duhamel.

First Row: C. Duffy, N. Coles, C. Cimeno, K. Geary, D. Frenning, D. Linse, J. Williamson; *Second Row:* N. Adams, K. Collins, D. Rando, J. Lynch, L. Grant, D. Bowman, J. Kelleher, L. Kennedy; *Third Row:* W. Clougher, T. Clougher, S. Dardinski, C. Brown, M. Remick, G. Fish, M. Reisman.

N.H.S.

Making good grades . . . keeping them . . . electing John Seufert, President; Diane Rando, Vice-President; Jean Kelleher, Secretary-Treasurer . . . running through rehearsals of the initiation ceremony . . . leadership . . . finally lighting the candles . . . slowly filing on stage . . . trying to keep the wax from dripping . . . knowledge . . . reciting the pledge . . . signing our names . . . receiving our pins . . . getting the wrong certificates . . . planning activities . . . going to see "Wait A Minim" . . . "Come on baby, light my fire!"

Will the real Clougher twin please come forward!

Service is a bit slow!

John Seufert, President

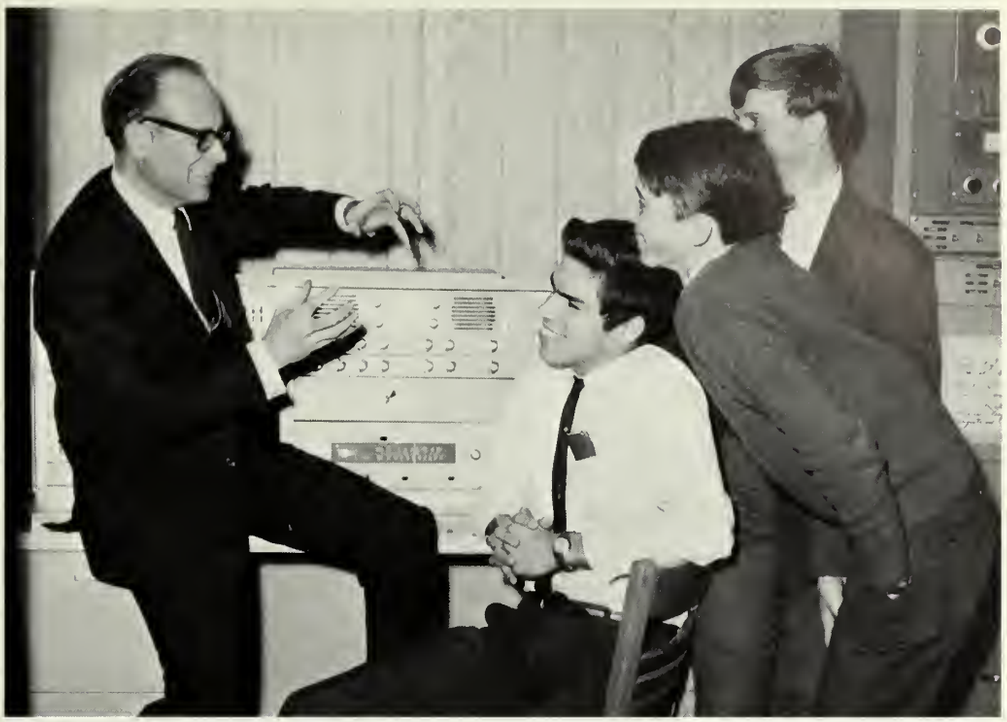

L.-r.: Mr. Barker giving a graphic explanation to P. Maimone, P. Harkins, W. Bacon.

A moment's respite from AV toil.

A. V.

Hanging out in the A.V. center . . . obediently laughing at Barkerisms . . . premiering all those taut and gripping educational filmstrips . . . reluctantly giving them a "G" rating . . . unsticking stuck lockers . . . taking part in every assembly . . . dimming lights . . . making recordings . . . donning earphones and mikes to direct Tournament and Senior Plays . . . Sometimes missing cues . . . "Watchout for the footlights—third degree burns."

Paul can still smile at a "Barkerism?"

Choral

Freshman and Sophomore Choir

Row 1
J. Wright
D. Lake
K. Murtha
L. Emery
A. Anderson
S. Vermiglio
J. Cullinane
S. Nietzel
W. Holmes
R. Jordan

Row 2
E. Buckley
P. McDonald
P. Doherty
L. Carlson
J. Zonfrelli
J. Bumpus
D. Pierce
H. Iadonisi
R. Lexander
J. Gerbino

Row 3
L. Wagner
M. Riley
M. Odabashian
B. O'Connor
J. Kelly
E. Spadoni
K. Venti
R. Foley
D. Parr
W. Kingsbury*

Row 4
J. Sherba
M. Perilli
M. Naughton
J. Burns
E. Manns
L. Dempsey
L. Latham
J. Boyle

*S.E. District Chorus

Row 5
J. Sherbs
M. Sullivan
C. Mann
M. Costa
A. Gutowski
Chmielinski
B. Dau
P. Simonet

Row 6
D. Kennedy
P. Boisvert*
P. Sinclair
S. Seufert
J. Reid
M. Guba
S. Kring
J. Cavolowski

Row 7
P. Balzarini
N. Hanlon
L. Mayer
L. Boyle
L. Kirby
M. Cronin
M. Kelly
D. Galvin
P. Curry

Singing at assemblies . . . making an exchange with Rochester . . . la . . . winning an award in South Shore Competition two years ago . . . fielding a representation group annually to participate in District Choir . . . presenting a part of the difficult *Messiah* at the Christmas Assembly . . . ti . . . donning the maroon robes for the last few times . . . "Weep 'O Willow" . . . do . . . directed by Mr. Fawcett . . . "Hallelujah."

(1) John Seufert—*President*
(2) Rosemary Leahy—*Vice-Pres.*
(3) Susan Giguere—*Girls' Treas.*
(4) Georgia Brown—*News Writer*

Groups

Junior and Senior Choir

Row 1
L. Brobst
D. Martinello
L. Landers
K. Sherba
S. Giguere
P. Burns
S. Rich
J. Fisk
K. Brown
K. Mann

Row 2
Mr. Fawcett
E. McCormack
M. Dennen
S. Podolski
L. Reilly
A. Dunne
M. McCormack
M. Murphy
D. Ackles
M. Henry
D. Ackles

Row 3
P. Kelly
D. Fitzpatrick
C. Tansey
M. Femino
G. Brown
L. Searles
C. Civiterese
D. LaCortiglia
V. Costa
D. Alesandrini

Row 4
K. Kirby*
M. Donahue
J. Hobbs
K. Hunt
J. Kelliher
D. Kerrigan
C. Stuck
T. Dinneen

Row 5
N. Vokes
K. Miller
R. Leahy*
L. Stroy
R. Cronin
L. Petrozzi

Row 6
G. Wons
A. Chmielinski
A. LaMontagne
W. Masciarelli
J. Cameron
R. Coakley*
B. Wood
J. Seufert*
P. Pantano*

Row 7
W. Whitham*
P. Conley
J. Ferriter
M. Small
L. Wolloff
S. Dardinski
G. Fish
M. Mayer
R. Garber
I. Strautin

*S.E. District Chorus

5) Jean Kelleher—*News Writer*
6) James Ferriter—*Boys' Treas.*
7) Wally Whitam—*Student Conductor*
8) Kathy Hunt—*Accompanist*

Can't help blowing our own horn!

Mr. Shreve in action.

Band

Give us a "D."

Concentration's the name of the game.

Brass

C. Burton
J. Chmielinski
T. Clougher
W. Clougher
G. Neilson
L. Wolloff
J. Byers
A. Chmielinski
R. Cullinane
P. Fagone
R. Garber
J. Hobbs
C. Morrissey
P. Pontano
D. Walsh
L. Zaccaria
R. Akie
S. Kring
A. Raineri
P. Simonet
C. Conover
J. Cullinane
E. DiMarzio
S. Dressler
W. Holmes
D. Pierce
M. Simonds

Percussion

R. Akie
C. Gerlach
N. Giacobbe
J. Ricci
E. Clement
R. Kilroy
J. Persson

After many attempts—an outstanding picture of an outstanding group!

Providing "sound" entertainment for any school occasion ... loyally attending every football game despite the weather ... bidding the final farewell to seniors as they march away at graduation ... under the expert direction of Robert Shreve ... led by Pres. Bob Akie, V. Pres. Wally Whitham, Sec. Tina Collins, Treas. Diane DiStefano, and Student Conductor Lee Wolloff ... "Take out War March of the Priests."

Practice—Perfect!

Woodwinds

N. Adams
J. Byers
N. Coles
T. Collins
S. Dardinski
L. Dempsey
A. Dervan
J. DeRoche
D. DiStefano
L. Holmes
J. Kelleher
J. Matheson
K. Miller
W. Whitham
K. Brittain
A. Butz
K. Hunt
V. Johnson
D. Shea
H. Cheney
C. DiStefano
S. Laine
R. Lexander
C. Mann
A. Peterson
V. Tabeek
D. Coccia
B. Dau
C. Dean
R. Jordan
L. LeGuern
M. Luppi
J. Morris
M. O'Connor
M. Odabashian
L. Schortmann
B. Shreve

A familiar sight.

Drama

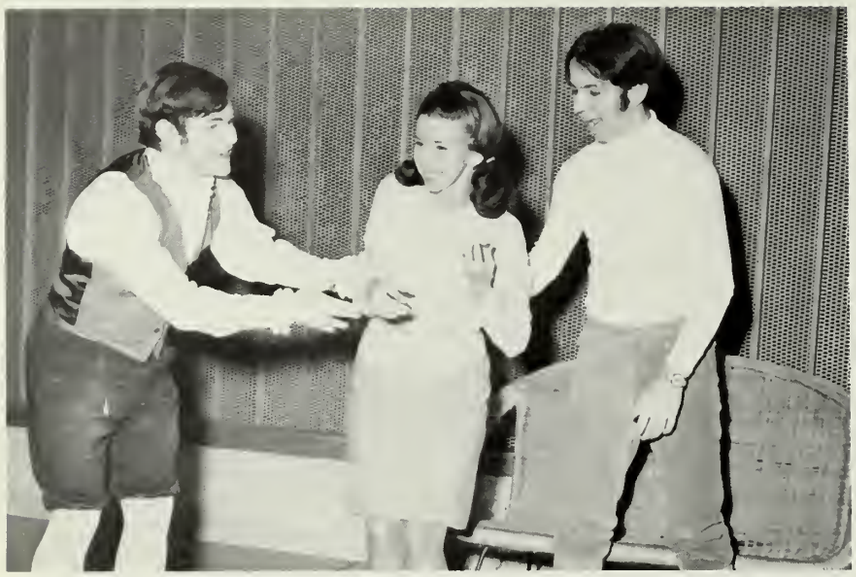

Mrs. Judith Hays, Drama Coach, seems reluctant to acknowledge two future Broadway stars John and Bruce.

Coached by Mrs. Judith Hays ... Kathy Pusateri, President; Ronald Akie, Vice-President; Linda Grant, Secretary-Treasurer; Nick Giacobbe, Set-Director ... planning the Tournament Plays ... heading the committees ... attending meetings ... crowding into 224 ... making plans for theatre parties ... watching some fall through ... producing plays for younger groups ... putting Tournament box-office capital into action ... "This year we really are going to New York!"

Outstanding Performance 69
Best Actress 68
Kathy Pusateri

Outstanding Performance 68-69
John Halpin

Best Actor 69
Lee Wolloff

Club

Not again!

" . . . About the theatre party . . . "

"Now I want you to turn when you say that line, Kathy."

Hamming it up—even off stage.

Junior Red Cross

L.-r.: E. Rakes, K. Bandera, L. Stroy, J. Peterson, M. Femino; *Seated:* Miss Castle.

Directed by Miss Castle . . . helping others . . . crusading for our membership drive . . . making overseas chests for needy schools . . . selling candy . . . exchanging rulers for needed money . . . helping those in need . . . "Would anyone like to contribute some money . . . "

V. A. Volunteers

Racing to the bus on Fridays . . . zipping on our uniforms . . . tearing down the corridors to meet our patients . . . knowing they are eager to see us . . . performing our little duties . . . gaining that feeling of satisfaction . . . "Hey! Who's the new guy in Room 402?"

L.-r.: R. Hanlon, J. Matheson, J. Peterson, E. Rakes, C. Primeau, M. Femino, D. Whitty.

Volunteer needed here, Jean?

Chess Club

Brian White, President; Stephen Harcourt, leading knight . . . checkmating its way from game to game . . . black knight takes white knight . . . trying to recruit new members . . . matching wits with surrounding schools . . . challenging the "brains" . . . white pawn takes black bishop . . . hoping to make the tournaments . . . concentrating for hours . . . asking advice of Mr. O'Brien . . . "That was a rather unorthodox move, wasn't it?"

L.-r.: D. Benson, J. Barber, J. Ogletree, G. Cudd, M. Reisman I. Strauten, S. Harcourt, B. White, C. Brown, J. White.

L.-r.: W. Newman, J. Barber, J. MacNeil, A. Dervan, A. Raineri, S. Dardinski, J. Beltis.

Photography Club

Photogenic Mrs. Thompson as advisor . . . Steve Dardinski as head photographer . . . teaching its members to take and to develop good pictures . . . coming to the aid of *Mirror* and *Reflections* . . . snapping candids in the truest sense . . . developing the films . . . long hours in the darkroom? . . . seeing the finished product . . . blaming it all on bad film . . . "Hey Steve, I need a picture for page 74, and Purdy's can't make it."

Math Quiz

Small but concentrated . . . having meetings once a month . . . Miss Cornetta as advisor and mentor . . . getting helpful hints from Miss Antonitis . . . solving brainteasers . . . practicing for contests . . . competing with surrounding schools for honors . . . hoping to come out on top . . . continually trying to outdo Euclid . . . refreshments the best part of competition . . . $a^2+b^2=c^2$??

Brian White *(seated)* shows N. Coles, D. Benson, C. Conway, K. Sherba, B. White, S. Harcourt how it's done.

Thayer

Charles Brown, Linda Grant, Brian White . . . spending the entire summer on a science project . . . surviving a first two weeks of lectures . . . contributing bacteria to the Tufts University swimming pool . . . programing a computer . . . working eight weeks at a science outlet . . . studying rabbit's jaws, tetanus toxin, and activated sludge . . . looking forward to Wednesday night lectures . . . receiving a certificate of merit for hard work . . . looking, perhaps, toward a career in Science.

Linda and Brian don't seem too impressed by "our good man, Charlie Brown."

S. Harcourt, B. Haines, G. Gutowski, S. Pecci, P. Pantano, E. Beck, R. Garr; *Seated:* V. Johnson, R. Abaid.

Debating Team

. . . The newest of D.H.S.'s clubs . . . dominated by juniors . . . an attempt to stimulate the argumentative . . . trying to establish its permanence . . . meeting the issues of the day . . . dedicated to the abolition of pig-headedness . . . "I disagree . . ."

Future Secretaries of America

President, Mary Levangie; Vice President, Sue Guardabascio; Receiving Secretary, Jane Pool; Corresponding Secretary, Chris DeMattia; Treasurer, Jean Guardabascio . . . conducting meetings once a month . . . listening to advice of Mrs. MacLean and Mrs. MacDonald . . . starting the future at the top with a Pru Party . . . seeing the business world of plastics . . . holding a Tupperware Party . . . attending lectures on "the Business World of Tomorrow" . . . better still the lecture on "the Boss and His Pastimes" . . . preparing for a promising and rewarding job . . . looking toward a bright and challenging future.

L. to r.: C. Duffy, J. Guardabascio, C. Angelini, J. Saparnis, C. Atkins, D. Wilbur, E. Beecker, D. Ricci, G. Meloski, J. Hines, L. Searles, G. DeFillipo, C. DeMattia, M. Levangie, C. Vaccaro, J. Pool.

Summit Conference of FSA—*Standing:* C. DeMattia, J. Guardabascio, J. Pool; *Seated:* M. LeVangie.

EDITOR-IN-CHIEF
Linda Grant

TYPING
Nancy Porter

ACTIVITIES

Diane Rando
Karen Bandera
Anne Dunne
Julia Fisk
Nick Giacobbe
John Seufert
Jean Lynch
Jean Matheson
Chetta Mazzola
Janet Morris

PHOTOGRAPHY
Mark Small

SPORTS
Karen Miller
Michelle Glorieux
Andrew Dervan

SENIORS

Kathy Geary
Joan Bakunas
Tina Collins
John Humphreys
Sue White
Judy Williamson
Barbara Moulton
Jeanne Trovato
Sue Walonis

LAYOUTS
Stephen Dardinski

Reflections 1969

Starting off at an enthusiastic pace . . . planning big ideas with a small pocketbook . . . attending meetings . . . living in Room 113 . . . laboring over triplicate sheets . . . retyping . . . 04425 . . . faking senior write-ups . . . losing pictures . . . retyping . . . 617-5416 . . . calling Purdy's . . . "sorry, we're all booked up" . . . snapping our own . . . rushing to meet deadlines . . . missing deadlines . . . retyping . . . "We of the year-book staff would like to thank Remac for his *time* and consideration."

FACULTY
Rita Hamon Brian White

CANDIDS—
John Halpin

COPY—
Jean Kelleher

MIRROR STAFF 1968-69

Editor-in-Chief ..... Julia Fisk
Co-Editor ..... Anne Dunne

Julia Fisk
EDITOR-IN-CHIEF

Juniors Win Award

The Junior Class won the award for the best play at the second annual drama festival held December 12 at the High School.

Lee Wolloff, a senior won the award for "Best Actor" and Linda Grant, also a senior, won the "Best Actress" award. John Halpin and Kathy Pusateri were noted for contributing "Outstanding Performances."

Each class had to present a one-act play which some well-known authorities judged.

Festival judges were Lou Jacobs, president of the Jamaica Plain Footlight Club; Mrs. James Vaughn, member of the New England Theatre Conference; Miss Pat Mulhern, teacher of Justice Hawthorne—Rusty Garber, The Clerk—Lorraine Landers, Townspeople and Jurors: Paul Amerio, Charlene Glorieux, George Gutowski, Kathy White, Fran Ahearn, Mary Foley, John Cameron, Karen Kirby, Allan Butz, Sue Olsen, Nancy Barrett, Director, — Mrs. Lynn McGuire, Student Director—Nancy Child.

Synopsis: The famous orator Daniel Webster has to fight for his soul in a trial set up by the Devil.

Produced by special arrangements with Dramatists Play Service, New York.

The Senior Class presents:
SHE STOOPS TO CONQUER

Cast: Mrs. Hardcastle — Virginia Costa, Mr. Hardcastle — —Arthur Nolan, Brenda—Laurie

Julia Fisk, Editor-in-Chief; Anne Dunne, Co-Editor . . . diving headfirst into the first issue . . . learning layout skills . . . practicing tact . . . School Daze . . . meeting opposition . . . underground . . . surmounting difficulties . . . trying to build quality into quantity . . . facing the issues on hand with editorials . . . Strictly Personal . . . struggling to meet deadlines . . . meeting some . . . missing a few . . . Thomas the Termite . . . attempting a six-page issue . . . peddling papers in the corridors . . . "Hey! What happened to the Boys' Dressing Room?"

HIGHLIGHTS

This year's Spanish Club has been working very hard trying to formulate activities to please everyone. The newly elected officers are: President, Richard Dunn; Vice President, Pat Rocia; Secretary, Kathleen Hunt; and Treasurer, Jan Wolfrum. Some of the plans that have been decided on are a dinner at a Mexican Restaurant in Harvard Square sometime during December, a film on Mexico sometime in January. Wonder if another trip to Puerto Rico is planned for this year?

Eight very proud students have been chosen to participate in the District Chorus to be held Jan- ry 17 and 18. These students Rosemary Leahy, Wally itham, Karen Kirby, Russell akly, William Kingsbury, Paul ntano, John Seufert, and ula Boisvert. The school and . Faucett congratulate these ht students for receiving h an honor.

The choral groups have also cted their officers and they President, John Seufert; e President, Rosemary Leahy; y's Treasurer, Jay Ferriter; rl's Treasurer, Sue Giguere; blicity Managers Jean Keller and Georgia Brown; and the w Student Conductor is Wally itham.

The Future Homemakers of erica have been busy planing this year's activities. New elected officers for this year President, Anne Pickett; ce-president, Cathy Geary; cretary, Susan White; Treerer, Susan Smith; Reporter, ndy Nunn; Chairman of Recation, Lorraine Sheridan; Parlentarian, Carol Cimeno; and Historian, Pat Ratcliff. The

L.-r.: S. Johnson, S. Mazzola, K. Bandera, K. Miller, L. Kurkjian, N. Placentino, M. Iverson; *Seated:* L. Fitzpatrick, M. Glorieux, S. Walonis, E. Rakes.

studies. He lose
many students s
Under the pr
boy on a varsity
have to dress f
does report to the class. This is a waste of time. The student should be able to report to a study hall and use the time wisely. This rule should apply not only to boys, but also to girls. It should, however, apply only to

a sul
s the
who
r has
sh. Hig
be a time for
with different
courses.

Some argue t
classes the ath
time for the study that he misses
by having after-school practice.

these Seniors get accepted at a college, for at the time of the finals seniors going on to col-

Dear Editor,

Besetting sin .... minimizing the positive — brown eyes — compositions — extra choir practices

Current interest - world affairs — sculpture — "Hamlet" — Spring Concert

MIRROR STAFF 1968-69

Editor-in-Chief ..... Julia Fisk
News Editor ..... Anne Dunne
Staff: Valerie Johnson, Eileen Rakes, Karen Kirby, Karen Bandeara, Linda Kurkjian, Chetta Mazzola, Laurie Fitzpatrick, Karen Ceglarski
Feature Editor ..... Janet Morris
Staff: Elaine Clement, Kathy Kahler, Sue Walonis, Michelle Glorieux, Jean Connolly, Cheryl Ste
Society Editors ..... Kathy T
Staff: Donna LaCortiglia, Laura Petr Kathy Colantino, Cindy Boone, M Peterson, Kathy Phillips, Stephan Cicerone, Lynn Heffernan
Boys Sports Editor .....
Staff: Scott Johnson, Steve Scofield,
Girls Sports Editor .....
Publicity Editors ..... P
Staff: Nancy Plasentino, Kathy Pusa
Photography Editor .....
Faculty Advisor I

D.H.S. Debates

Should those students who partic be excused from gym classes during th

Pro:

A student who participates in varsity sports should not be required to take gym. The idea that such a student needs the class is false. The student-athlete spends two to five hours a day, five days a week, engag-

Co

Athlet dents, sh physical were not required, the true athlete should want to have extra time to exercise and practice in class.

Some peop this propose lete would of sports in privileges members, the majority of the athletes would have Junior High and two or three years of high school in which to gain this knowledge. Usually the sports

Mary McCormack and Kathy Taylor
Society Editors

the seniors and the burdened with a work. There too, come at a time wh of the seniors hav decided. Finals these Seniors get accepted at a college, for at the time of the finals seniors going on to college have already been accepted.

As to the question of whether the finals make a difference in

third final exam. The number of students whose graduation will be affected by a final exam grade is so slight that the majority of

Pat Roscia and Mark Small
Publicity and Photography Editors

are taking s with the ld evaluate s" of senior

GIACOBBE

Dear Editor,

Although to Mr. Giacobbe's knowledge there is no logical reason for senior finals, such a

Juniors Win Award

The Junior Class won the award for the best play at the second annual drama festival held December 12 at the High

Anne Dunne, *News Editor*

Bettison Calhoun — Jim ex, Don Per ne Perry— irector —

is: A boy d girl and g e.

ced by sp ith Baker Sophomore

SUNSTR Isabella— ry Jo—Le Mary I o—Ron Ak r Nolan, B , Eleanor— Susan Lain m Chonin. sis: A yo party — o

ced by sp ith Baker's

The Junior Class presents:
THE DEVIL AND DANIEL WEBSTER . . . .
Cast: Jabez Stone — Stephen Pecci, Mary Stone—Pau gi, Daniel Webster—Ru ley, Mr. Cratch—Paul The Fiddler—Alan La

part of their ev am High Shool cluded "mid-y aminations of among the requ editation. Shoul 's approval of n jeopardy by a requirement possible that se f submitting the wledge to the ams? Or are t about displayi ity?

— Ann

RICTLY

ne	
be	a
ever be ..	
Wants to be	exact
Pet Peeve	
Besetting sin	mi
Current interest .:	positive world affairs
Hobby	building stonewal
Superlatively	interested well dressed pretty dedicated

HIGHLIGHTS

This year's Spanish Club has been working very hard trying to formulate activities to please everyone. The newly elected officers are: President, Richard Dunn; Vice President, Pat Roscia; Secretary, Kathleen Hunt; and Treasurer, Jan Wolfrum. Some of the plans that have been decided on are a dinner at a Mexican Restaurant in Harvard Square sometime during December, a film on Mexico sometime in January. Wonder if another trip to Puerto Rico is planned for this year?

Eight very proud students have been chosen to participate in the District Chorus to be held January 17 and 18. These students are Rosemary Leahy, Wally Whitham, Karen Kirby, Russell Coakly, William Kingsbury, Paul Pantano, John Seufert, and Paula Boisvert. The school and Mr. Faucett congratulate these eight students for receiving such an honor.

The choral groups have also elected their officers and they are: President, John Seufert; Vice President, Rosemary Leahy; Treasurer, Jan Berrigan;

is: A fine lady resorts as a barmaid in order suitor.

homas O'Donnell praised Mrs. Judith Hayes for taking the

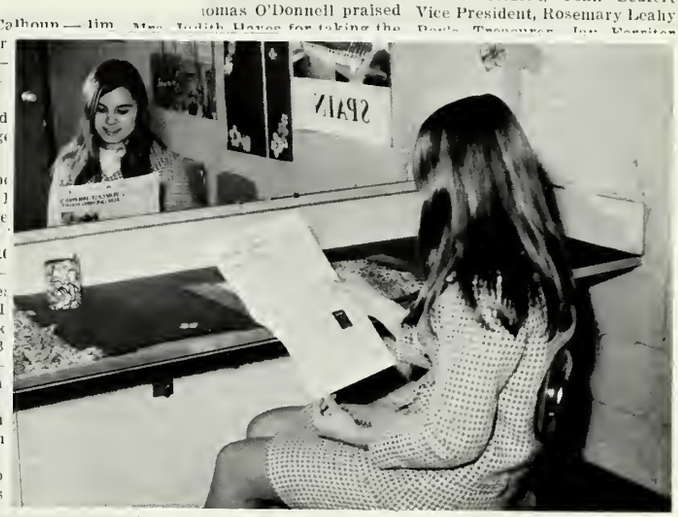

Tina Collins, *Sports Editor*

pring convention in

Finally, the Prom n set. The class of-

eFadd suit- l still untry easy, as a et the 7, at This winter e pur- gown, wear

l not inally ill be nount y for ittees p, al- e not

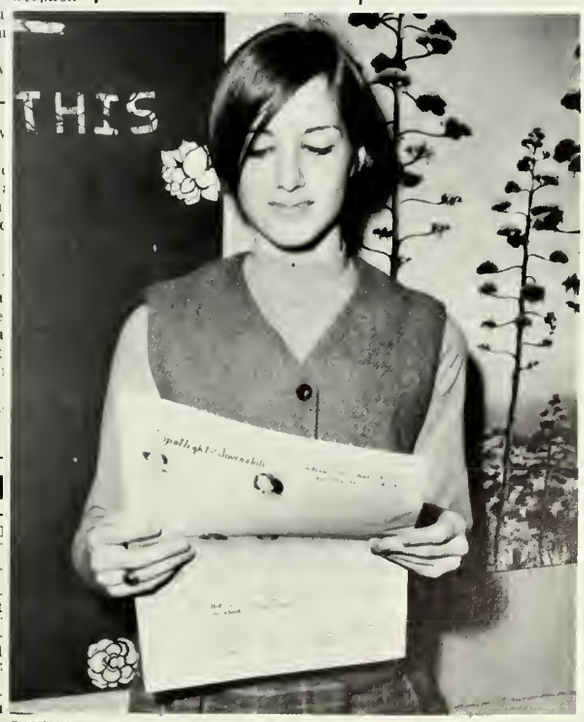

Janet Morris, *Feature Editor*

n

tt Hall

ctices

ctices

Spring Concert
piano

F.H.A.

Watching Mrs. Cimeno in a cosmetics demonstration are S. Nunn, L. Sheridan, A. Pickett, C. Cimeno, S. Smith, S. White, B. Mullen, and L. Searles.

Leading FHA in a busy year—President Ann Pickett, Vice-President Kathy Geary, Treasurer Susan Smith, Secretary Susan White, V.P. of Recreation Lorraine Sheridan, Historian Pat Ratcliffe, Parliamentarian Carol Cimeno, and Reporter Sandy Nunn . . . sending Anne to the national convention in Miami Beach . . . manning the F.H.A. booth at the Eastern States Expo . . . electing state officers and going to conventions . . . holding successful cake sales, pajama parties, and wild basketball games . . . helping out at the Dedham Community House . . . going to see the Ice Follies . . . sending Valentine packages to the guys in Viet Nam . . . "Oreos or Cheese 'n' Peanut Butter?"

Kathy and Anne compete with the caf.

L.-r.: L. DeMarco, L. Searles, K. Geary, S. White, A. Pickett, K. Carpenito, C. Cimeno.

Ski Club

Anticipating the season to come . . . skiing King Ridge, Gunstock and Mt. Snow . . . riding to, from, and on buses . . . waiting for that promised weekend trip . . . wearing ski club patches . . . always thinking snow . . . schussing hard to beat the lift lines . . . led by Mr. Bales and Mr. Williams . . . officers represented by Steve Doten, Pres. . . . John Cameron, V.P. . . . Mark Small, Treasurer.

Steve and Mark make plans.

Standing: Steve Doten, Pres.; Tom Sutton, Julia Fisk, Sean O'Connor, Mark Small, Angelo Cambria, Dave Benson, Phil Sullivan; *Seated:* Christine Mann, Mr. Williams and Mr. Bales.

Exchange Students

United States — Germany

Welcoming Christoff
to Dedham High . . . "Americanizing" him . . . teaching him the traditions of D.H.S. . . . enjoying his German accent . . . enlisting him in our various activities and clubs . . . applauding him at the exchange student assembly . . . watching him get better marks in English than we did!

Christoff

Sending Sue Beck over to
Saarbrucken, Germany for her senior year . . . wondering if she would fit into German life as well as Christoff fit into ours . . . groaning when we heard the amount of homework she had . . . doubting that she had any time to go sightseeing . . . hoping she was having a good time but wishing she missed D.H.S. at least a little.

Christmas in Germany.

Susan

Sue and her German "family."

German Club

L.-r.: L. Dempsey, E. Beck, J. Seufert, C. Mann, K. Sherba, P. MacDonald, C. Conway, A. Curran, J. Hanks, G. Fish, P. Varley, A. Mogan; *Seated:* B. Hakeem, B. Moulton, S. Rich, R. Hanlon, K. Aralelian.

Officers J. Seufert, R. Hanlon, and B. Hakeem planning a "Fröhliche Gemütlichkeit?"

Directed by Miss Rotaug . . . President, John Seufert; Vice-President, Bruce Wood; Secretary, Beverly Hakeem; Treasurer, Rita Hanlon . . . originated by Mrs. Iwanicki . . . welcoming both exchange students with surprise parties . . . heading ESP . . . tasting old Germany at our many German dinners . . . promoting the Bond Drive . . . making plans for a bicycle tour of Germany, but . . . Tag Day . . . starting a newspaper of our own . . . "25¢ for a regular—50¢ for a Super."

Seniors: B. Hakeem, J. Seufert, R. Hanlon, B. Moulton, G. Fish, L. Dempsey.

Spanish Club

Standing: K. Hunt, J. Wolfrum, A. Whity, K. Brittain, S. Dardinski, R. Abaid; *Seated:* P. Roscia, L. DeCenzo, S. Scofield, D. Bowman.

Puerto Rico bound, Mrs. Thompson?

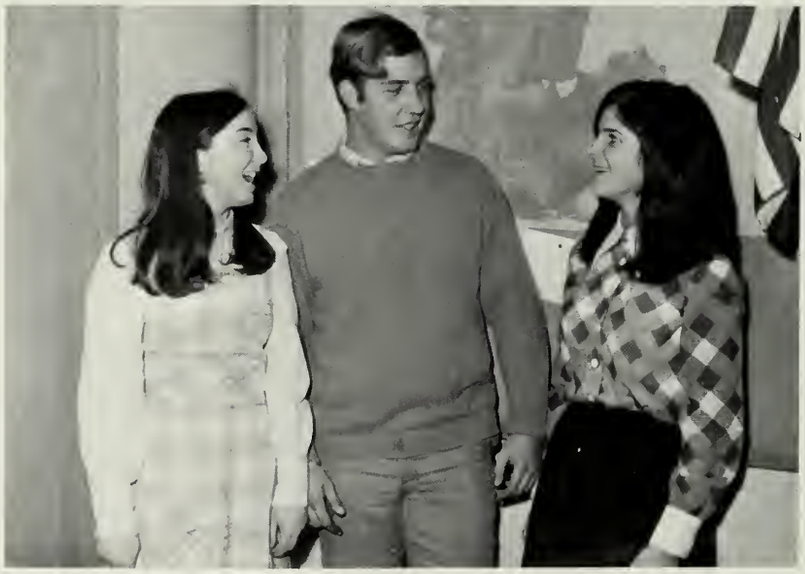

Pat Roscia, outstanding Irish-Italian of '69, hablar-ing with fellow officers, Jan and Katy.

Becoming one of the most popular . . . making "Buenos" times the theme of its second year . . . planning activities to match . . . highlighting each April vacation with a trip to Puerto Rico . . . starting a tradition that is bound to last . . . "Hablar"-ing its way through Spanish restaurants and films . . . electing officers of 68-69—Richie Dunne, President; Pat Roscia, Vice-President; Katy Hunt and Jan Wolfrum, Secretary-Treasurer . . . thanking Mrs. Thompson for the imagination and enthusiasm that makes a club worthwhile.

"Le Cercle Français" . . . guided by the planning of Jean Kelleher, President; Bev Hakeem, Vice-President; Sheila Smyth, Secretary; Rita Hanlon, Treasurer . . . directed by the suggestions of Mrs. Healy . . . experimenting with conversational French . . . planning a bake sale . . . patronizing Le Chateau . . . helping out with the Exchange Student Program . . . "Savoir-Faire."

Officers Bev Hakeem, Jean Kelleher, Rita Hanlon, and Sheila Smith plan dinner.

President Jean

French Club

L.-r.: K. Sherba, D. Bowman, L. Manson, M. Henry, R. Carr, C. Morrissey, R. Hanlon, B. Hakeem, J. Kelleher; *Seated:* G. Smyth, C. Conway, K. Kirsis.

MEMORIES

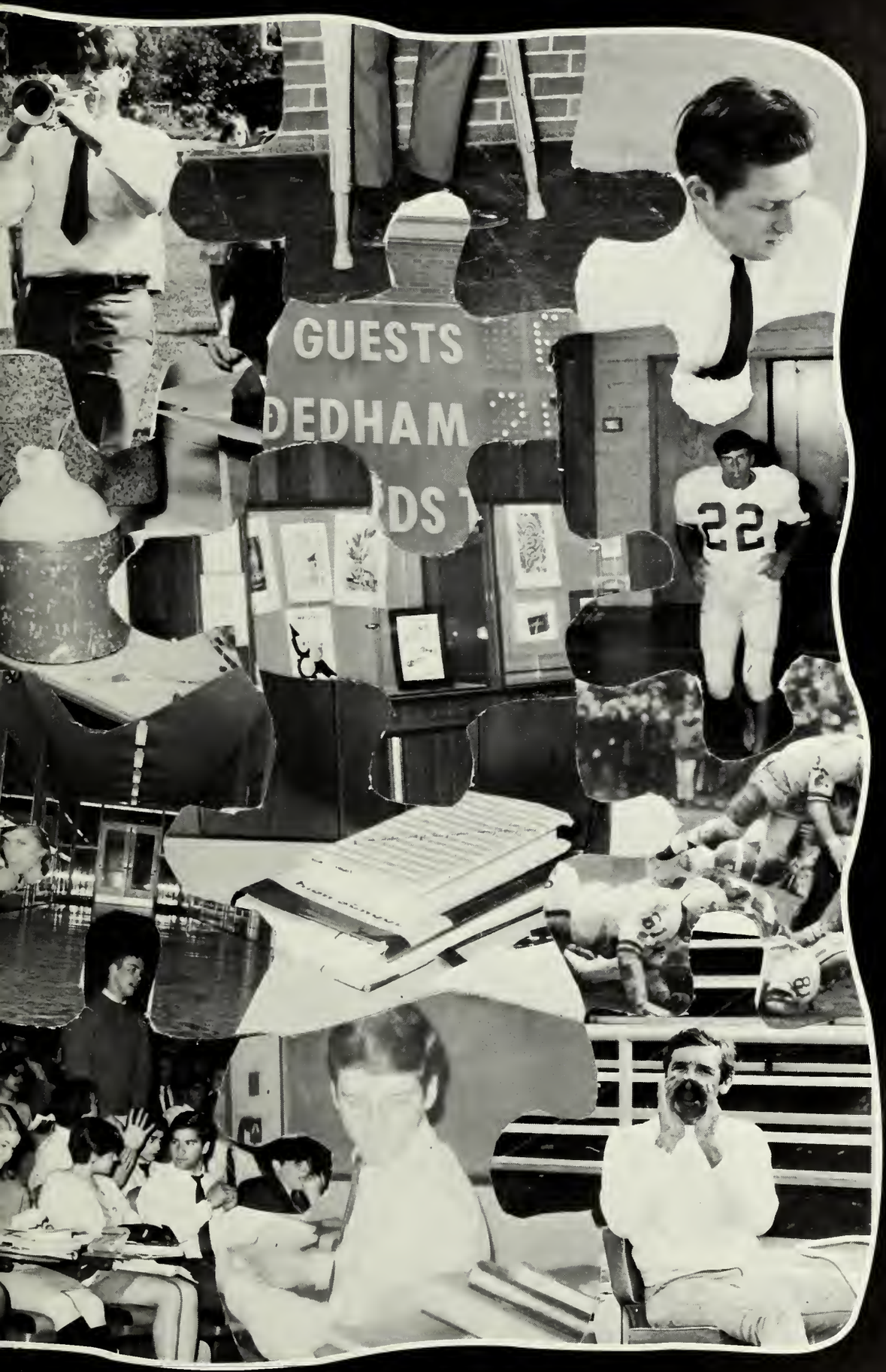

MEMORIES

L.-r.: S. Smith, L. Dennen, N. Logan, J. Bradbury, M. Morrissey, S. Gibbons, J. Wilson, M. Teti; *Kneeling:* D. Yanni, J. Williamson, Capt., A. O'Hara.

Judith Williamson
Head Majorette

Getting a new coach ... practicing endlessly ... competing and capturing first ... living in jeans 'n' jerseys ... dreading the first game ... loving every minute ... smiling and sharing in the glory ... awaiting Tuesday (and a day off) ... Saturday's cold knees and warm coffee ... riding the fire engine for the last time ... breaking nails and bruising elbows—just to learn one more twirl ... knowing it's worth it all ... "Hang 'Em High" ... outlasting the year's disappointments ... "Don't Rain On My Parade."

Lianne Dennen

Saturday's cold knees and warm coffee.

Loving every minute.

Majorettes

Mary Morrisey

Practicing endlessly.

Capt. Jean

Sue

Denise

Joanne

Mary

Dee

Cheerleaders

Practicing—practicing—practicing . . . attending camp at LeMoyne College . . . making shakers . . . learning pre-game march . . . riding on the cheer club buses planning the Norwood rally . . . facing a basketball crowd . . . living at Ridge arena . . . hoping to walk away, away, away, away with Bay State . . . entering Mansfield and Spencer . . . teaching the Cheerleader hopefuls . . . "Have you got that spirit?"

First Row: Katie Hunt, Maryanne Connolly, Capt. Jean Connolly; *Second Row:* Christa Stuck, Joanne Forrester, Diana Rando, Sue Robertson, Denise Brady; *Third Row:* Jan Wolfrum, Nancy Mucciaccio.

Cheer Club

Go-o-o-o Dedham—Bea-a-a-at Norwood.

Donna O'Neil,
Maria Pittore,
Diane DeRoche,
Lorraine DeCenzo.

Lorraine DeCenzo, President; Donna O'Neil, Vice-President; Diane DeRoche, Secretary; Janice Cirone, Treasurer . . . crowding the gym for the pre-game meetings . . . learning cheers from the cheerleaders . . . making shakers . . . screaming until hoarse . . . riding the bus to all the away games . . . balancing on the back of the seats . . . intensifying our yells when passing through the middle of town . . . doubling the pep and enthusiasm of the Thanksgiving Day Rally . . . supporting the boys on the field . . . "We're from Dedham and no one could be prouder . . .!"

M-A-R-A-U-D-E-R-S Let's go!

Highlights . . .

TARA

Spending three months and three nights creating our southern plantation . . . making tulips . . . gluing petals on branches . . . trying to hang plastic from the ceiling . . . going through the receiving line . . . dancing to Guy Ormandy . . . watching Joanie crowned Queen of Tara with Chris, Tina, Jane, Barbie, Diane, and Donna reigning in her court . . . hearing the porch fall . . . trying . . . to find the Glen Ellen . . . "Did you see—they are real parakeets!"

Queen of Tara.

The Queen's Court.

Andy and Steve

Love is—"Tara"

Our Honored Guests.

Keeping it in the family.

Miss Donna Hammaty

Boy and Girl Staters

John Finnegan, Dennis Teehan, Edward St. George, Kathy Geary . . . the summer of 68 . . . representing D.H.S. at Boys' and Girls' State . . . the boys staying at U Mass . . . Kathy at Bridgewater State . . . attending lectures . . . taking part in elections . . . holding office . . . learning about our government . . . "broadminded."

Americanism

Brian White, Paul Maimone . . . "What The U.N. Means to Me" . . . going to N. Y. as the guests of the Oddfellows . . . attending lectures at the U.N. . . . making new friends . . . nights on the town . . . Broadway and Off-Broadway . . . learning about diplomacy . . . acquiring impartiality . . . sitting in on the Security Chamber . . . gaining the world view.

U.N. Delegates

D.A.R. Good Citizen

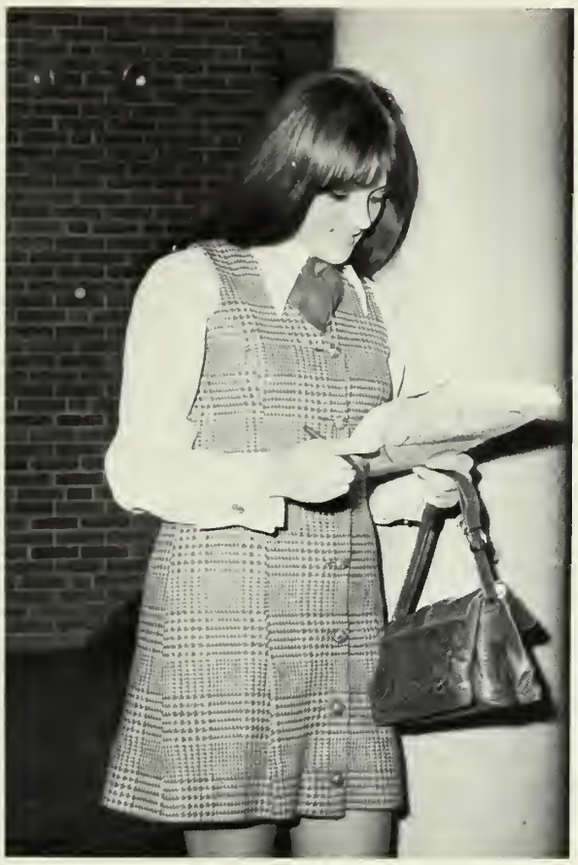

Faculty and students . . . voting for a girl who represents patriotism, leadership, service, dependability . . . selecting Diana Rando . . . sending her to a D.A.R. tea . . . wishing her luck in state wide competition.

Statesman in the making . . . Dennis Teehan . . . "taking over" Capitol Hill . . . learning about the Massachusetts Legislature . . . being chosen State Insurance Representative.

Student Government Rep.

American Legion Essayists

"The Living Symbol of Our Great American Republic" . . . "The American Flag" . . . writing an essay in our junior year . . . "The Family" . . . competing for top honors . . . "Youth" . . . sponsored by the American Legion . . . choosing winners—Linda Grant, first; Diana Rando, second; Jean Raymond, third; Donna Bowman, John McArdle, Bruce Wood, Beverly Hakeem . . . hearing that Jean placed first in State Competition.

THE HEAD MEN

Mr. Dooley and Mr. O'Donnell

Artistic Welcome

The Hostesses

College Night

"Well, you take your first left, after your second right on the first floor . . ."

College bound.

Welcoming students and parents from Greater Boston . . . representatives from over fifty colleges and institutions for higher education . . . serving a buffet dinner . . . being told that the 500's aren't good enough . . . parents learning about financial aid . . . moving from room to room as if it were a school day . . . "Dad, you go to Harvard, I'll go to U. Mass."

"Do you have something in red?"

"Mr. Flanagan, Mr. Karam, and Mr. Dooley decide it's going well!"

Elections 1969

And I hope neither of you wins!

Class
Officers
President
Scott Johnson
Vice-President
Diane Rando
Secretary
Julia Fisk
Treasurer
Nick Giacobbe

Vote for Jeanne

"Peace" . . . filing into the auditorium for our last election speeches . . . enjoying the first skits we were allowed . . . recognizing the flavors of Laugh-in . . . "I am a tree" . . . checking off the winners on the ballots . . . cranking them in . . . feeling confident in knowing we were veterans in the voting game . . . expecting the results . . . "Peace."

" . . . you can still see Mortimer makin' his rounds."

"I've been standing in this cold water for 75 years . . ."

A brief commentary.

Gourmet's delight?

Driving to school is a "No-No."

You can't judge a book by its cover, can you?

Fashion's darling.

Thanksgiving Rally

Awaiting the big game . . . introducing the football team . . . listening to speeches by Mr. McGuire and Mr. Dorrington . . . joking by Steve . . . cheering by the Cheer Club . . . music from the band . . . previewing the game with the Cheerleaders and Majorettes . . . a shaving cream commercial . . . "You can go to heaven, Steve, you've had hell on earth."

The Rockettes, they ain't!

He's big!

. . . but the uniform wouldn't fit me.

Take it off, take it all off!

Am I sorry to leave coaching? Well . . .

Maybe it's my breath!

Go!—Go-Go—Go-Go-Go—Go! . . .

And when he got to the gate, he said to St. Peter . . .

With murder in their eyes.

Tournament Plays

Trying to choose plays that weren't too corny . . . holding try-outs . . . joining committees . . . beginning rehearsals . . . sharing the stage . . . forgetting lines . . . blocking . . . wondering who would win . . . worrying about forgetting those lines that were never remembered . . . overcoming stage fright and butterflies . . . making the final performance a box-office success . . . showing surprise at the winners . . . "Break a leg and give it----!"

Sunstroke
SOPHOMORES

Coached by Miss Pam Chonin . . . a case of "Singing in the Rain" . . . rehearsing in room 219 when the stage was being used . . . wearing slacks and jerseys . . . Bucky's party pulls through . . . "Hey Arthur, how 'bout a band-aid?"

The Devil and Daniel Webster
JUNIORS

Bette's Best Bet
FRESHMEN

Coached by Mrs. Judith Palmer . . . learning to walk in heels and a tight skirt . . . trying to keep the wig on . . . millions of laughs . . . a role that's hard to live down . . . "Jim, you really must have guts!"

Awards

Best Actor—Lee Wolloff
Best Actress—Linda Grant
Outstanding Performances
Jim Cullinane
Mary Lou Finnegan
Russ Coakley
Paul Amerio
Kathy Pusateri
John Halpin

Coached by Mrs. Lynn McGuire . . . a successful attempt at a serious play . . . Mr. Zonfrelli's cape . . . sewing old-fashioned gowns . . . makful attempt at a serious play . . . Mr. Zonfrelli's spirit and enthusiasm . . . being chosen the best.

Cast

Virginia Costa
Nick Giacobbe
Linda Grant
John Halpin
Kathy Pusateri
John Seufert
Mark Small
Lee Wolloff

Bruce Wood

She Stoops to Conquer
SENIORS

Coached by Mrs. Marylou Rollins and Mrs. Judith Hays . . . thanking Gore Vidal . . . rehearsing 'till five . . . puttin' on the British brogue . . . reviving on Coke and Twinkies . . . cutting up . . . getting serious . . . capturing four out of eight awards . . . celebrating with pizza . . . "To be so near happiness and to lose it."

Country Club Clique!

Having to wait 'till March . . . holding the first prom out of the school at Sidney Hill Country Club . . . walking the bridge over the pool . . . posing for pictures . . . hurrying through the receiving line . . . counting the pantsuits . . . walking through the Grand March . . . watching Jean being crowned Queen . . . eating roastbeef and chicken . . . dancing all the slow dances . . . leaving at two . . . ending the night with "My Girl" . . . hating to see the night end . . . "The cafeteria was never like this!"

Try to Remember

The Grand March.

The second time around.

Class!

The Queen and Her Court

Jean Connelly

Julia Fisk
Diane DeStephano
Maryanne Steers
Barbie Carroll
Marie Erickson
Terri Dower

Jean and Mike

"Hey, I want to face the camera!"

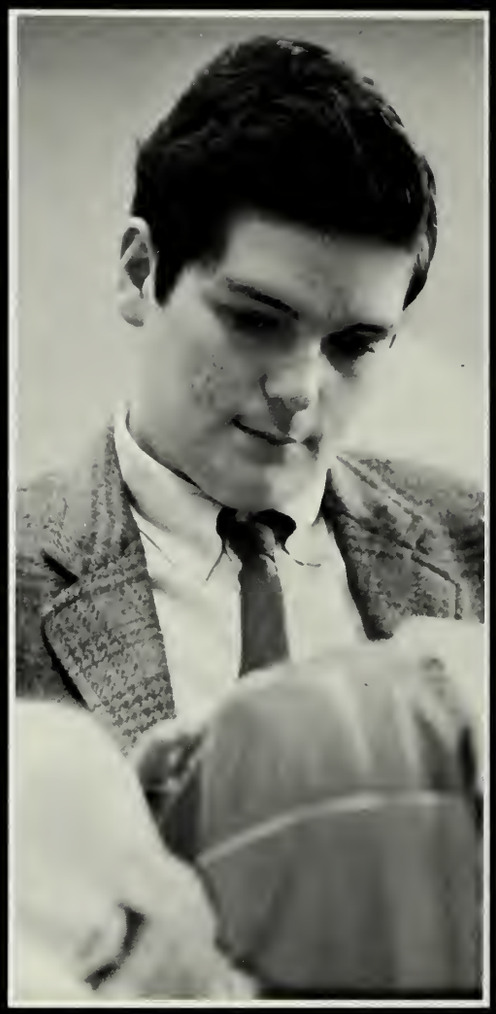

SENIORS

These Are the Years We'll Remember

Years
of
Learning

Years of Accomplishment

Years of Expression

The Best Years

Class Officers

PRESIDENT '69
Scott Johnson

VICE PRESIDENT 67-69
Diane Rando

SECRETARY 68-69
Julia Fisk

Now and Then

TREASURER 68-69
Nick Giacobbe

PRESIDENT 67-68
Huck Berry

SECRETARY 67
Jeanne Trovato

TREASURER 67
John McCabe

CLASS ARTIST
Steve Iadonisi

BEST ACTOR and ACTRESS
John Halpin, Kathy Pusateri

BEST DRESSED
Andrea Burke,
Paul Butler

DID MOST FOR D.H.S.
John Halpin, Julia Fisk

MOST POPULAR
Scott Johnson, Diane Rando

The Best Of "69"

FRIENDLIEST
Scott Johnson, Anne Coakley

BEST LOOKING
Kevin Hampe, Donna Linse

BEST SMILE
Paula Ruscito, Mark Connally

BEST NATURED
Ken Porazzo, Ann Coakley

CLASS WIT
Robert McCann

CLASS GENIUS
Brian White

MOST LIKELY TO SUCCEED
Dennis Teehan, Linda Grant

BEST DANCERS
Harry Berry, Pam Rehling

PEPPIEST
Jean Connolly

MOST UNIQUE LAUGH
Jean Lynch, John McCabe

CLASS MUSICIANS
Robert Akie, Karin Miller

MOST ATHLETIC
Steve Iadonisi, Denise Brady

CLASS FLIRTS
Harry Berry, Barbie Carroll

CLASS VOCALISTS
Lee Wolloff, Rosemary Leahy

SECRETARY OF TOMORROW
Carol Duffy

QUIETEST and MOST TALKATIVE
Steve Buckley, Alice Abraham

MOST UNIQUE WALK
Paul Grasso

RICHARD ABAID
College
"Dick" ... "Lady's Man" ... perfectionist ... could be a that" ... keeps the library a busy place.
Library Council 2, 3; Spanish Club 2, 3; Debating 3.

ALICE ABRAHAM
Airline Stewardess
"Al" ... pretty and petite ... where there's a party there's Al ... never afraid to speak her mind ... goes crazy over soul music ... girl in a whirl.
Student Council 1, 2; Glee Club 1; Cheer Club 1, 2, 3; Business Club 2; Traffic 1, 2.

NANCY ADAMS
College
"Nancy" ... a band necessity ... favors Mr. Barker but dislikes writing compositions ... frequent visitor to the library ... air of quiet amusement ... whiz at math.
Band 1, 2, 3; Library 1, 2, 3; Guidance Office 1, 2, 3; N.H.S. 2, 3, *Reflections* 3.

SUZANNE AHERN
College
"Sue" ... poised and persuasive ... apt seamstress ... keeps the lunch table lively ... favorite haunt—the Plaza ... if only life were one big shopping spree!
Jr. Prom Hostess 1; Cheer Club 3; Ski Club 3; *Reflections*: Senior Write-ups 3.

ROBERT AKIE
College
"Arab" ... our contribution to "The Apostles" ... a monumental figure at the Plaza ... a man of intellect ... alert observer of the social scene ... eager to "drum" up a good time.
Crimsonaires 1, 2, 3; Track 1, 2, 3; Band 1, 2, 3; Dance Band 1; Choir 2, 3; Prom Decorations 2; Spanish Club 2; *Reflections* 3.

DONNA ALESSANDRINI
College
"Donna" ... Choir couldn't get along without her ... thinks every class should be a study ... enjoys math and Miss Del Grosso ... avid football and basketball fan ... distinctive style in dress.
Choir 1, 2, 3; Glee Club 1; Cheer Club 1; Top Thirty 2, 3.

ARTHUR AMBROSE
College
"Artie" ... Certainly an asset ... wishes there were more proms ... enjoys girlwatching on the Cape ... definite ideas on mini-skirts ... thinks Mr. McFadd is tops.
Indoor Track 1, 2; Golf 1, 3.

CHRISTINA ANGELINI
Business School
"Chris" ... a little on the shy side ... Mr. Sheridan gets her vote ... Chris gets ours ... detests phonies ... just a smile away.
Cheer Club 1, 2; Library Council 1, 2; F.S.A. 1, 2; Business Club 2; Prom Committee Invitations 2.

A happy? Twosome!

RICHARD ANNESE
Work
"Richie" ... Heaven is being on his boat ... thinks there should be more school vacations ... wants to be happy ... advises all to take it easy ... easy to take.

CHARLES ANTHONY
College
"Chuck" ... unfailing smile in all situations ... a hint of mischief can always be detected ... loves to travel ... ace catcher on the baseball team ... he's quite a catch, too!
Baseball 1, 2, 3; Basketball 1, 2; Prom Comm. 2.

ROBERT ANTINARELLI
College
"Chubbs" ... always ready with a kind word ... a favorite with the girls ... his number one pastime, buying cars ... or bombing down for Falmouth ... necessary part of the "in crowd."

JAMES APPLEL
School
"Jim" ... flashing smile ... quick wit ... homework evasion, his specialty ... often found on the ice ... self-proclaimed genius.
Hockey 2.

GERALD ATKINS
College
"Gerry" ... very considerate of others ... happy at his work ... his father's able partner ... always ready to flash his smile, especially to girls ... makes A.V. "OK."
A.V. 1.

LINDA ATTON
Airline Stewardess
"Linda" ... demands respect from underclassmen ... quiet and shy ... a talent for skiing ... describes herself as happy ... check with Linda before flying high.
Choir 1; Cheer Club 1, 2, 3; Jr. Red Cross 2, 3; V.A. Volunteer 2, 3; F.S.A. 3; Ski Club 3.

WILLIAM AWAD
College
"Billy" ... congenial classmate even in the worst of crises ... homeroom tic-tac-toe champion ... still waiting for a car of his own ... dreads warning cards.
Reflections 3.

DAVID AYLWARD
College
"David" ... avid car enthusiast ... blond but tough ... spends time shooting the puck around ... quick with a witty remark ... New Hampshire will never be the same.
Football 1; Hockey 1, 2, 3; Cross Country 2; Ski Club 2, 3.

JAMES BABCHYCK
Travel
"Jim" ... our class Don Kent endowed with a ready wit ... jovial nature ... hopes to travel far and wide after graduation.
Indoor Track 1, 2; Spring Track 1.

WILLIAM BACON
College
"Billy" ... fiery red hair and slow-burning smile ... snow pro on the slopes ... D.H.S. connoisseur of connections ... sticky lockers, his specialty ... ever loyal to Mr. Barker and his witticisms.
Ski Club 1, 2, 3; A.V. 1, 2; Asst. Direction 3.

JOAN BAKUNAS
College
"Joanie" ... effervescent ... her figure eights are a credit to her math ... a mischievous flirt ... loves to do skating exhibitions at boys' academies ... "Love is Blue."
Cheer Club 1, 2, 3; Choir 1, 2; Glee Club 1, 2; Drama Club 2, 3; H.R. Rep. 2; Prom Invitations 2; Flower Girl at Graduation 2; *Reflections:* Asst. Editor 3; Jr. Prom Queen.

KAREN BANDERA
Teacher
"B" ... claims to be the official garbage collector at senior lunch ... never known to be glum ... chooses the Cape for salt air atmosphere ... will never forget her x-period typing class ... out to conquer math.
Cheer Club 1, 2, 3; *Mirror* 2, 3; Library Council 2, 3; Guidance Office 2, 3; Prom Decoration and Invitations Comm. 2; H.R. Rep. 3; *Reflections:* Asst. Editor 3; Jr. Red Cross 3; Ski Club 3.

Survey Course?

JANET BARRETT
Vista
"Jan" ... constantly in a state of confusion ... invaluable and faithful hospital worker ... admires Sidney Poitier ... ardent cheerer at Dedham-Norwood game ... her ideals are for Vista.
Jr. Red Cross 1, 2, 3; Cheer Club 1, 2, 3; Library Council 1, 3; Business Club 2.

LINDA BARRETT
"Linda" ... intense, yet sweet and shy ... a real "long-hair" ... far from hum-drum in her dress ... hates the American stereotype ... constantly looking for the unusual.

SUSAN BECK
College
"Sue" ... perfect composure ... enough common sense for the whole class ... loves violins, choral groups and good music ... an unmistakable spirit of sophisticated persistence ... favorite hangout, Saarbrucken, Germany!
Southeast District Orchestra; Choir 1; *Mirror* 2; 1968-69 Exchange Student.

ELIZABETH BECKER
Secretarial School
"Betty" ... congenial and pleasant ... a willing worker ... genuine interest in others ... waterskiing demands her talent ... a musical inclination marks her well.
Jr. Red Cross 2; Business Club 2; Cheer Club 2; F.S.A. 2, 3.

DONALD BEGIN
College
"bej" ... distinctive walk ... immense drive ... when not on the practice field, busy at the shop ... expert at figures ... a French man with savoir faire to spare.
Football 1, 2, 3; Track 1, 2, 3; Baseball 1, 2, 3; H.R. Rep. 2; Student Council 3.

MARK BELTIS
Navy
"Homer" ... short but potent ... loves everything but homework ... especially the ice and sea ... one day hopes to be a Mark Iverson ... on your Mark, get set, belt us!
A.V. 1, 2; Drama Club 2; J.V. Hockey Manager 1.

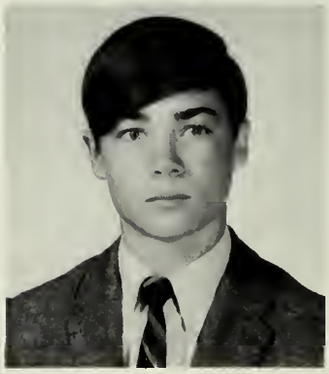

CHARLES BENSON
College
"Chuck" ... sarcastic wit and an ear for the latest "news" ... the other half of the "Culp-Cosby" tennis team ... one of the four APS guys ... hopes to take his "charm" to M.I.T. ... always "Charlie" to Mr. Quale.
Cross Country 1, 2, 3; Tennis 1, 2, 3; *Reflections* Asst. Editor; *Mirror* Sports Editor 2, 3; Ski Club 1, 2, 3.

PATRICIA BENUSES
Work
"Pat" ... undaunted spirit ... finds New Hampshire a summertime haunt ... never idle ... an advocate of going steady ... talkative addition to Mr. Quale's bookkeeping class.
Jr. Red Cross 1; Cheer Club 1.

HARRY L. BERRY
College
"Huck" ... relaxed manager—takes life as it comes ... loves the soul sound of James Brown ... always a part of the "in crowd" ... possible successor for Hugh Heffner ... "Ketch ya 'round the Campus kiddies"
Baseball 1, 2, 3; Basketball 1, 2, 3; Student Council 1, 2, 3; President of Class 1, 2; H.R. Rep. 1; Traffic 1, 2, Marshal 3.

DENISE BISBICOS
College
"Niecy" ... sunny disposition ... one of Bradlee's best ... strong fan of Mr. Kenny ... always ready to help at the library ... sets her sights on perfection.
Library Council 1, 2, 3; Cheer Club 1, 2, 3; Spanish Club 1, 2, 3; *Reflections* 3.

HENRY BISNAW
College
"Buddy" ... very quiet man in 101 ... perpetual tease ... grooves on Jimmy Hendrix ... baseball's the name of the game ... can be found in the vicinity of the little store.
Baseball 2, 3; Asst. H.R. Rep. 3.

MARILYN BORDO
Airline Stewardess
"Mal" ... would like to fly the friendly skies ... enjoys the art of thinking ... indispensable library assistant ... frequents Hyde Park ... swimming's her relaxer.
Cheer Club 1, 2, 3; Jr. Red Cross 1; Library Council 3.

DONNA BOWMAN
College
"Bow" ... always has something funny to say ... roller skating her outside interest ... appreciates sincerity in a person ... English, her strong point ... dresses with flair and color.
Cheer Club 1, 2, 3; *Mirror* 1, 2; French Club 1, 2, 3; Ski Club 2, 3; *Reflections* Asst. Editor 3.

DENISE BRADY
College
"Brades" ... Monday mornings arrive too fast ... has enough spirit for the whole team ... Mr. Seager, her former track advisor ... attracted to parties, class day, and boys ... dresses with the times.
Cheerleader 1, 3; Cheer Club 1, 3; Track 1, 2, 3; Basketball 2; Gymnastics 2.

CAROL BREACH
Undecided
"Carol" ... always able to get good marks with a minimum of study ... a lot of potential ... good friends with Rose ... has worn a Norwood ring for two years.
Cheer Club 1; Choir 1; Math Quiz Team 1, 2; French Club 1.

RICHARD BRENNAN
Undecided
"Dick" ... the proud owner of half a car ... describes himself as lucky ... a future ace mechanic ... quiet and shy, but sincere ... labels everything as "out of sight."
Baseball 1.

GEORGE BRIGHAM
Service
"Brigs" ... a popular man with the class of '70 ... thinks Mr. Quale is tops ... wants to serve the Navy or Air Force ... still has a touch of football fever ... appreciates a night out.
Football 1; Track 1.

LINDA BROBST
IBM
"Midget" ... small in stature but large on results ... never a dull moment with Linda ... happy by nature ... believes in doing away with freshmen (not really, though) ... and she can skate, too.
Jr. Red Cross 1, 2; Cheer Club 1; Choir 1, 2, 3.

JOHN BRODERICK
College
"John" ... kept the library quiet ... only wish is to be happy ... abhors slow people ... usually found driving around ... a Wilson Picket fan.

CHARLES BROWN
College
"Charlie" ... interested ... math rates high with him ... takes all name kidding in good stride ... possesses a talent for the written word ... describes himself as a "neophyte."
Chess Club 1, 2, 3; Science Club 2, 3; N.H.S. 2; Math Team 3.

GEORGIA ANN BROWN
College
"Georgia" ... girl on the go—in school and out ... a true romantic ... determination galore ... sweetly shy with a voice to match ... related to Charlie Brown?
Cheer Club 1, 2, 3; Choir 1, 2, 3; Glee Club 1; Top Thirty 2, 3; District Choir 2, 3; Prom Comm. 2.

STEVEN BUCKLEY
College
"Steve" ... a quiet but forceful way about him ... enjoys working on "A Machine" ... potential athlete ... hates standing ovations ... determined about success.

ANDREA BURKE
Retailing
"Andy" ... animated smile ... has faith in the football team—especially the captain ... fashion pacesetter ... a touch of romanticism ... beauty and taste.
Cheer Club 1; Home Room Rep. 1.

MARILYN J. BURKE
School
"Mal" ... appealing personality ... her eyes command a second look ... loves a gab session or a night out ... the return of the native.

VALERIE BURNS
College
"Val" ... newcomer to DHS ... Mr. Kehoe's number one problem ... talking before class is her besetting sin ... a regular at the B.C. mixers ... can be found on the slopes of New Hampshire.
French Club 2, 3; Cheer Club 2, 3; Prom Comm. 2, 3; NHS 2, 3; *Reflections* 3; Ski Club 3.

WILLIAM BUROW
College
"Bill " ... a weakness for all kinds of cars—especially his own ... shares his time with feminine admirers ... oral reports, his hang-up ... seen with Kings—in chess that is.
Chess Club 1, 2, 3.

Yes, Mr. Foley, we *all* have passes.

CRAIG BURTON
College
"Craig" ... classroom wit ... chauffeur for Dedham's majorettes ... a friendly and outgoing manner ... music is his talent ... someday he'll cut a record.
Band 1, 2, 3; Dance Band 1; Ski Club 2.

PAMELA BURTON
College
"Pam" ... charmingly flirtatious ... wide circle of friends ... definitely an individualist ... alert to the latest trends ... Mark's verbal sparring partner.
Cheer Club 1, 2, 3; H.R. Rep. 1; Spanish Club 2, 3; Prom Comm. 3.

PAUL BUTLER
College
"Joey Butts" ... thoroughly cool ... another Don Juan ... our high-scoring hoopster ... competitive spirit ... a well-dressed young man.
Varsity Basketball 1, 2, 3, Co-capt. 3; Varsity Baseball 1, 2, 3; H.R. Rep. 1, 2, 3; Prom Comm. 2; Student Council 2, 3; Varsity Cross Country 3.

JAMES BYERS
College
"Jim" ... enjoys the clarinet almost as much as Mr. Smith's history class ... would like to be *Playboy* photographer ... one of Reed St's best ... hockey, his sideline favorite ... "a real 'character'"
Band 1, 2, 3; *Reflections* 3.

KATHLEEN CAPONE
Nursing School
"Kathy" ... quiet and reserved ... enjoys telephone conversations ... favorite pastime reading ... seen with Toni ... always looks on the bright side of things.

TONI CAPPOZZI
College
"Toni" ... light-hearted ... anticipates Norwood-Dedham clash ... remains excitable ... declares war on homework in general ... algebra in particular ... never without a friend.

KATHRYN FRANCES CARPENITO
Work
"Katie" ... a cheerful smiler ... true Marauder fan ... expert babysitter ... likes accounting best ... will rise to great heights in the business world.
Softball 1; Business Club 3; Cheer Club 2, 3; F.H.A. 3.

ANN CARROLL
Work
"Ann" ... a bright, new addition to the Senior Class ... Ann's hopes are focused on a successful career in business ... took to D.H.S. right off ... D.H.S. has taken to her ... mutual admiration society.

BARBARA CARROLL
Jr. College
"Barbie" ... always in and of the scene ... buoyant personality ... divides her time between Falmouth and the Plaza ... a devoted friend ... attractive addition to any airline.
Cheer Club 1, 2, 3; Gymnastics 2, 3; Asst. H.R. Rep. 3.

JOHN CHIMIELINSKI
College
"Chimie" ... subtle humorist ... would-be naval officer ... band enthusiast ... distinguished by good citizenship ... journalism could benefit by his touch.
Band 1, 2, 3; Dance Band 1; Spring Track 1, 2, 3; Crimsonaires 1, 3; Ski Club 1, 3; Chess Club 2; Prom Comm. 2.

CAROL CIMENO
College
"Carol" ... too tall to reach the top shelf ... always at home in the library ... never at a loss for words ... a philosopher by nature ... history comes alive with Carol.
Field Hockey 1; *Mirror* 1; Drama Club 1; Jr. Red Cross 1; Glee Club 1; F.H.A. 2, 3; N.H.S. 2.

CHARLENE ANN CIVITARESE
Secretarial Work
"Civi" ... perpetual motion machine ... loves to eat (is that why she's on Cafeteria duty?) ... dominant personality ... music on her mind ... a happy note in a dull day.
Choir 1, 2, 3; Crimsonettes 2, 3; Guidance 1, 2; F.S.A. 3.

JAMES CLEARY
Air Force
"Jim" ... by no means subdued ... thrives on Drag racing ... it's "fantastic" ... Current Affairs can hold his attention ... otherwise he'd rather be moving—(preferably) with a 426-Hemi.

THOMAS CLOUGHER
College
'Tom" ... self confident ... one of those APS guys ... leads the band's brass section ... looks forward to Thanksgiving games ... half of a great twosome.
Band 1, 2, 3; Dance Band 1; Golf 1, 2, 3; N.H.S. 2, 3.

WILLIAM CLOUGHER
College
"Bill" ... quick witted ... likes to play as well as watch football ... the other half of the inseparable twins ... favorite hobby? golf! ... likes his calculus class best.
Band 1, 2, 3; Dance Band 1; Golf 1, 2, 3; Choir 2; N.H.S. 2.

ANN COAKLEY
"Annie" ... petite in size —but not in senior spirit ... witty remarks at choice times ... lively redhead ... dances up a storm ... "Things go better with "Coak".
Student Council 2, 3; Traffic 1; Cheer Club 1, 2, 3; Spanish Club 2; Prom Comm. 2.

BERNARD COBB
College
"Bernie" ... would-be artist ... must-be sleeper ... set an all time record for staying in study ... owning his own car would be unreal ... T.V.'s his speciality.
A.V. 1; H.R. Rep. 2; Prom Decorations 2.

NANCY COLES
College
"Nancy" ... fiery red hair ... always has an original answer ... practices school spirit—especially Thanksgiving Rally ... likes calculus but doesn't know why ... couldn't be Mr. Kehoe?!
Choir 1; Band 1, 2, 3; Math Quiz Team 1, 2, 3; Drama Club 1, 2, 3; Library Council 2, 3; N.H.S. 2, 3; *Mirror* Staff 2; *Reflections* 3.

JANICE COLLERAN
Undecided
"Jan" ... anticipates the Prom ... capable cook ... decidedly unpredictable ... "for crying out loud" ... always ready with advice and a smile.
Cheer Club 1, 2, 3.

KRISTINE COLLINS
College
"Tina" ... animated and uninhibited ... girl of all seasons on the sports scene ... admitted appraiser of the "stronger sex" ... collecting awards her hobby. Field Hockey 1, 2, 3; Basketball 1, 2, 3; Tennis 1, 2, 3; Band 1, 2, 3; *Mirror* 1, 2, 3; Math Quiz Team 1, 2, 3; Prom Decorations 2; N.H.S. 2, 3; *Reflections:* Asst. Editor 3; Rensselaer Math and Science Award; Girls' State Alternate; U.N. Essay Finalist; American Essay Semifinalist.

MARIA COMPAGNONE
College
"Campi" ... totally talkative ... keeps beat with the soul sound ... a dark-haired beauty ... delights in dressmaking lively addition to any ski trip.
Prom Decorations 2; Cheer Club 3.

PAUL CONLEY
Work
"Paul" ... big drag-racing fan ... also a Fausett faithful ... should advertise Ultra-Brite ... natural charm and friendliness ... hopes to abolish work someday.
Choir 3; Crimsonnaires 3.

JEAN CONNOLLY
College
"Jeannie" ... spirited head of D.H.S. cheerleaders ... a gym class softball southpaw ... enthusiasm, leadership and drive ... helps cause Student Council traffic jams ... we love her anyway.
Cheerleader 1, 2, Captain 3; Student Council 1, 2, 3; Traffic 1, 2, Senior Capt. 3; Prom Hostess 1; Prom Committee 2.

MARK CONNOLLY
College
"Curley Joe" ... powerful tackle ... main ambition to have straight hair ... blinds you with his smile ... abhors "avoirdupois" ... beware of his half-Nelson.
Football 1, 2, 3; Wrestling 2; Spring Track 2, 3.

When the natives are restless.

When the natives are restless

ELAINE COREY
Business School
"Elaine" ... "what can I say" ... bubbly personality ... partial to red cars ... seen often at Frosty's ... cute and freckled ... never hard to get along with.
Cheer Club 1, 2.

FRANCIS CORMACK
College
"Frankie" ... lively dancer ... congenial nature ... swift hoopster ... dedicated to Aretha Franklin ... ready witted.
H.R. Rep. 1; Basketball 1, 2, 3.

CYNTHIA COSMA
College
"Cindy" ... forceful personality ... football forever ... unparalleled in gymnastics ... future covergirl ... even modeling her own clothes.
Cheer Club 1, 2, 3; Gymnastics 2, 3; *Reflections* 3.

MARY COSMA
College
"Mary" ... keen sense of humor ... late comer at games —but rallies couldn't be without her ... loves her father's Carmen Ghia ... making shakers, her downfall ... always a plus to the gymnastic team.
Cheer Club 1, 2, 3; Basketball 1; Cheerleader 3; Prom Decorations 2; Gymnastics 2, 3; *Reflections* 3.

VIRGINIA COSTA
College
"Ginny" ... singularity ... has as many "looks" as she has ideas ... flair for dramatics ... liberal minded yet realistically stubborn ... likes to date mustaches—well at least one!
Mirror 1; Cheer Club 1, 2, 3; Drama Club 1, 2, 3; French Club 2; Choir 2, 3; *Reflections* 3.

JOHN CRONIN
College
"John" ... a quiet conservative ... basketball buff ... annoyed by homework but never history ... content to read or play golf ... always a gentleman.
Basketball 1, 2, 3.

JOHN CROWE
College
"John" ... lightfooted member of our track team ... interested in all sports ... seen in the vicinity of the Little Store ... admirer of the mini skirt ... casual approach to life.
Cross Country; Indoor Track 1, 2, 3; Baseball 1, 2, 3.

MARGARET CUMMINS
College
"Peggie" ... energetic ... quiet, yet ready to defend her opinions ... enjoyable company ... save for Barkerisms ... a diminutive miss.

CHRISTINE CUSACK
College
"Chris" ... never quiet ... totally for tennis ... a friendly word when necessary ... Mr. Kehoe's number one nummie ... never miss with Chris.
Cheer Club 1, 2, 3; French Club 1; Tennis 2; Prom Comm. 2; Traffic 2, 3; Ski Club 2; *Reflections*: Asst. Editor.

ROBERT DANDURAND
College or Service
"Dandy" ... enjoys the all-time favorite sport of girl-watching ... dislikes Dedham's Hoodsie Hops ... greatest ambition is to be successful ... likes to "live it up" ... never shy or at a loss for words.

Let's hear it for Cindy!

STEVEN DARDINSKI
College
"Steve" ... anything but subtle ... considers himself conservative, but we know better ... likes to hang out in a dark room? ... wide range of interests ... a man of principle.
Band 1, 2, 3; Choir 1, 2, 3; Crimsonaires 1, 2, 3; French Club 1; Photography Club 1, 2, 3; Golf 1, 2, 3; Spanish Club 2, 3; Top Thirty 2; N.H.S. 2; Debating Club 3; *Reflections* Layout Editor 3.

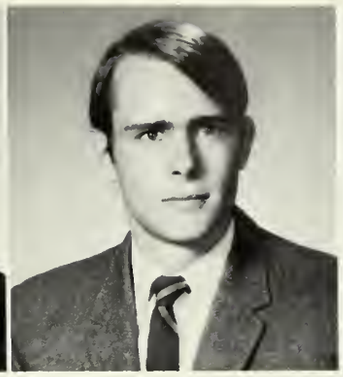

JAMES DAVIS
College
"Jim" ... lightning-fast trackster ... squatter's rights to Riverdale park ... Mondays, the bore of his existence ... money would be nice ... girls even better.
Indoor Track 1, 2, 3; Outdoor Track 1, 2, 3.

CATHERINE DEAN
Jr. College
"Kathy" ... una senorita bonita ... deplores grouchiness ... can keep up a great conversation single-handedly ... bound to be secretary of Podolsky & Teehan Law Firm ... two-time loser with Mr. Kehoe. Spanish Club 2, 3; Cheer Club 2, 3; Prom Comm. 2; Exchange Student Program 2; Usherette Graduation 2; *Reflections* 3.

LORRAINE DE CENZO
School
"Lorri" ... quiet daring ... has her own home improvement kit for the swimmer ... darkly pretty ... a sportsman spectator ... keeps Cheer Club rooting. Cheer Club 1, 2, 3, Sec.-Treas. 1; Pres. 3; H.R. Rep. 1, 2, 3; Jr. Prom Hostess 1; Spanish Club 2, 3; Prom Comm. 2; Graduation Usherette 2; Traffic 3; *Reflections* 3.

GLORIA DE FILIPPO
School
"Glo" ... conscientious loafer ... immaculate dresser ... constantly chatters with Chris during homeroom ... Oh heck! ... a financial whiz.

JUDITH DE GREGORIO
Work
"Jude" ... cosmopolitan air ... still a football fan ... admitted daring in fashion and fun ... lively addition to any gathering ... thinks everything is "Right".
Cheer Club 2, 3.

LINDA DE MARCO
Work
"Lin" ... quiet and demure ... Marauders' fan, "whether we win or lose" ... sewing's her sideline ... devoted to a friend ... always with a smile.

JOSEPH DeMARTINO
College
"Dennis" ... more than friendly ... seen at the best parties ... sharp dresser ... sports car mania ... hopes to follow the bachelor life into middle age.
Hockey 1; Crimsonaires 2, 3.

CHRISTINE DeMATTIA
Legal Secretary
"Chris" ... pretty and pleasant ... looks forward to excitement of proms ... hasn't an enemy in the world ... can be found at the local lanes ... American Government classes are for her.

DAVID DEMERS
College
"Dave" ... loathes surprise quizzes ... constant worker ... keeps his bug rolling ... pro on the slopes ... another fan of Mr. Gallo's.
Cross Country 1; Wrestling 2; Ski Club 2, 3.

JANE ANN DEMOREST
School
"Janie" ... striking blonde ... rarely unromantic ... her grace attributed to ballet ... apt first mate ... keeps summer for swimming and sailing.
Glee Club 1; Gymnastics 2.

LINDA DEMPSEY
College
"Lin" ... warm and congenial ... welcome addition to the band ... loyal volunteer ... sewing's her satisfaction ... dedicated to the proposition of learning.
Choir 1; Band 1, 2, 3; German Club 1, 2, 3; *Reflections*: Asst. Editor 3.

If you cannot hear me, please call the office.

JOAN DENARO
Nursing
"Joan" ... a definite eye-catcher ... captivating smile and eyes ... extremely good natured ... would like to pursue a nursing career ... male pulses are bound to jump.
Choir 1; Cheer Club 1, 2; Home Rm. Rep. 2; Chairman Prom Favor Comm. 2.

LIANNE DENNEN
College
"Lianne" ... blond beauty ... sparkling twirler—outstanding in the field ... flair for design ... gymnastic ease ... crazy cut-up.
French Club 1; Gymnastics 2, 3; Majorette 3; Spanish Club 2.

JAMES DeROCHE
College
"James" ... likable manner ... bandster with a strong "Sax" ... unruffled approach to life ... adept skier ... horseback riding, his chief occupation.
Band 1, 2, 3; Ski Club 3.

LINDA DeROCHE
Airline Stewardess
"Lynn" ... outgoing and friendly ... relishes basketball and water skiing ... active cheer club participant ... seen with Rita and Doris ... thinks Mr. Healy's tops.
Cheer Club 1, 2, 3; Business Club 3; V.P. 2; Ski Club 2, 3.

ANDREW DERVAN
College
"Drew" ... digs for deep meaning ... our photo fanatic ... spends time on and off the football field ... never accepts a statement without a reason ... education beckons.
Band 1, 2, 3; Camera Club 1, 2, 3; *Reflections* Sports Editor 3.

PETER DEWAR
College
"Dewa" ... taciturn observer ... contributed to spring track ... but would still rather a homeroom nearer the "Caf" ... puckster at heart ... wasting time's his pleasure.
Spring Track 1.

HENRY DIETZEL
Work
"Dietz" ... famed East Dedham boy ... always on the move ... says what he means ... hopes to get to California someday ... motorcycles are his speed.
Hockey 1.

MARK DILORENZO
College
"Till" ... outspoken and idealistic ... his opinions cause a stir ... leading man in the tennis scene ... keeps any audience attentive ... lives for the snow and the slopes
Tennis 1; Ski Club 1, 2, 3.

MARIA DiPIETRO
Work
"Marie" ... sparkling personality ... a talent with the needle and thread ... pert and petite ... known for her quick laugh ... anticipates class day.
Prom Decorations 2; Cheer Club 3.

DIANE DI STEFANO
College
"Diane" ("Stef") ... soft-spoken charmer ... support of Student Council ... sincere and loyal ... a taste for tradition ... "She's a Lady."
Student Council 2, Treas. 3; Traffic 1, 2, 3; Band 1, 2, 3; Library Council 3; *Reflections* 3.

DIANE DITELLO
Work
"Diane" ... good-nature her strong point ... prime rooter in the Dedham stands ... talented seamstress ... a Mr. Quale fan ... seen often with Joyce and Ellen.
Cheer Club 1, 2, 3; Business Club 2.

RITA DONOVAN
Hairdresser
"Rita" ... exuberant personality ... her laugh heard throughout the corridors ... frequents the mall ... current interest, Mr. Philbrick's English Class ... familiar sight at Stop and Shop.

STEPHEN DOTEN
College
"Steve" ... never bored when near a car ... "Hey, Ernie" his standard cry ... seen on the ski slopes or in an old, green Chevy truck ... successor to Charles Schulz.
Ski Club 1, Pres. 2, 3.

THERESA DOWER
Work
"Terry" ... poised and confident ... a regular football fan ... perpetual latecomer ... excels in secretarial skills ... Plaza on her daily itinerary.
Cheer Club 1, 2, 3.

GERALDINE DRAY
College
"Deena" ... St. Clare's loss but our gain ... seldom punctual—except at football games ... subtle humor ... shakes up Old Orchard Beach ... a loquacious miss.
Cheer Club 2, 3; French Club 2; Prom Comm. 2; *Reflections* 3.

JOSEPH DUFFIN
College
"Duff" ... superlatively popular ... lives for Saturday night ... strong feelings about school lunches ... known for his unique dress on the baseball field ... an avowed charmer.
Homeroom Rep. 1; Student Council 1, 2, 3; Baseball 1, 2, 3; Indoor Track 2.

CAROL DUFFY
Business School
"Carol" ... our ideal secretary ... on the lookout for fun and excitement ... makes shorthand and typing look so easy ... a car is her only wish ... and baseball's her only weakness.
N.H.S. 2, 3; F.S.A. 3; *Reflections* Typist 3.

BERNARD DUGAN
Navy
"Dug" ... carefree student ... at home at the Manor ... proclaimed individualist ... confident of his future ... content to let life ride.

GEORGE DUKAS
College
"Duke" ... loyal Dedhamite ... willing candidate for an XKE ... makes the beat go on ... thinks girls his best friends ... football fanatic.

LEE DUNBAR
Chef
"Cocoa" ... outspoken young man ... spare time involves A. V. ... always has something cooking ... decidedly ambitious ... "starve" he says.
A.V. 1, 2, 3.

KEVIN DUNN
Undecided
"Kevin" ... "The Sportsman" ... asserts himself in any situation ... leading a crusade against milk ... creates excitement wherever he goes ... a trooper all the way through.

RICHARD DUNN
College
"Richie" ... easy-going ... another noted Plaza boy ... practiced eye for a pretty girl ... spends his summers at the Cape ... always ready for another trip to Puerto Rico.
Crimsonaires 1; Asst. H.R. Rep. 2; Spanish Club 2, 3; Pres. 3; Prom Decoration Comm. 2; *Reflections* 3.

ANNE DUNN
College
"Anne" ... our WBZ student reporter ... always ready to give of herself ... sportsmanship plus ... magnetic smile ... indispensable to our *Mirror*.
Choir 1, 2, 3; Drama Club 1, 2, 3; Field Hockey 1; Varsity 2, 3; Basketball 1; Varsity 2, 3; Tennis 1, 2, 3; *Mirror* 1, 2, 3; Co-Editor 3; Cheer Club 1, 2; Crimsonettes 2, 3; Top Thirty 2, 3; Ski Club 2; *Reflections*: Asst Editor 3.

MARIE ERICKSON
Work
"Eric" ... dynamic ... could never be Twiggy ... active party goer ... made saddle shoes with-it ... a one-man girl.
Cheer Club 1, 2; Gymnastics 2; Ski Club 3.

KAREN ERRANTE
Lab Technician
"Doc" ... a new experience for D.H.S. ... conservative manner hides a spontaneous personality ... softball welcomes her talents ... real horse-lover ... please, no ridiculous questions!
Reflections 3.

LAWRENCE FAY
School
"Larry" ... talkative but easy going ... always 'Down the Quincy School' ... still has time for a little hockey ... hates running out of money ... water sports, his forte.
Cross Country 1; Hockey 2.

Come on, baby, light my fire . . .

ELLEN FELLINI
Hairdresser
"Ellie" . . . peaceful and serene . . . sharp by the seashore . . . averse to math . . . a burning ambition—but not in Home Ec. . . . can always come out with a surprise.
Cheer Club 1, 2; Asst. H.R. Rep. 1; Home Room Rep. 3.

MILDRED FEMINO
Nursing School
"Mimi," please . . . optimistic by nature . . . keeps summers for swimming and swinging . . . skiing is her double season sport . . . male patients will adore her . . . has no hangout or hang-up.
Jr. Red Cross 3; Ski Club 3.

JAMES FERRITER
College
"Jay" . . . easy manner . . . life of the study hall . . . unmistakable walk . . . the Hawk, of football fame . . . speed demon—but only on the track.
Choir 1, 2, 3; Crimsonaires 1, 2, 3; Football 1, 2, 3; Outdoor-Indoor Track 1, 2, 3; Prom Decorations Comm. 2; *Reflections* 3.

GERARD FERZOCO
Undecided
"Jerry" . . . seemingly quiet . . . not to those who know him better . . . able basketball manager. . . . takes school in stride . . . sincerity appreciated by his many friends.
Basketball 2; Manager 1.

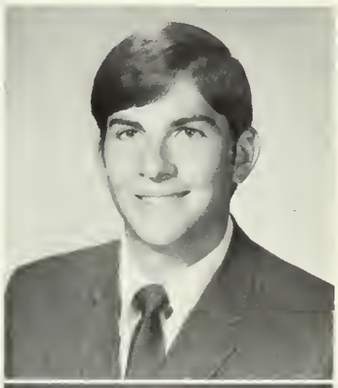

JOHN FINN
Work
"Jackie" . . . dreams of the soft life . . . roots for the underdog no matter what the odds . . . admired and respected by his many friends . . . a bit camera shy . . . seen at hockey games with Joe.

JOHN FINNEGAN
College
"Finn" . . . unpredictable and unbeatable sense of humor . . . our smiling Pat Paulsen . . . never without his bag of tricks . . . "broad-minded" and quietly riotous . . . seen anywhere and everywhere.
Cross Country 1, 2, 3; Spring Track 2, 3; Indoor Track 3; Boys' State Representative.

GEORGE FISH
College
"George" . . . quick to engage in a heated debate . . . distinctly original . . . unexpectedly casual air . . . master of satire . . . hates to be volunteered.
Choir 1, 2, 3; Tennis 1; Glee Club 2; German Club 1, 2, 3.

ROBIN FISHER
Art School
"Robin" . . . quiet and sincere . . . another Picasso in the making . . . accomplished pianist . . . enjoys being with close friends . . . Dedham-Norwood games really rate—especially when we win.

JULIA ANN FISK
College
"Julia" ... exuberant personality ... field hockey favorite ... stops many a class with her well known laugh ... graceful gymnast ... already an editor of one newspaper.
Mirror 1, 2, 3; Editor 3; Field Hockey 1, 2, 3; French Club 1, 2; Glee Club 1, 2; Choir 1, 2, 3; Ski Club 2, 3; Prom Decorations Chairman 2; Gymnastics 2, 3; Class Secretary 2, 3; Student Council 2, 3.

LAUREL ANN FITZPATRICK
College
"Laurie" ... definitely happy ... except when the Monday morning blues develop ... connoisseur of good books ... loves to win in field hockey ... the winner gets the laurel!
Field Hockey 1, 2, 3; French Club 1, 2, 3; Cheer Club 1, 2, 3; *Mirror* 3; Ski Club 3.

ROBERT FIUMEDORA
School
"Fuma" ... refreshing smile ... cruises the town for a livelihood ... always wide awake—especially on the track circuit ... patiently awaiting Class Day ... takes life as it comes.
Cross Country 2; Indoor Track 2; Outdoor Track 3.

FRANCIS FOLEY
College
"Francis" ... salient wit ... loyalty lies with East Dedham ... outdoors man ... lives for lunch ... enjoys the art of relaxing.

KATHLEEN FOLEY
School
"Kathy" (Fol) ... a rescuer at desperate moments ... seldom shows her Irish temper (but insists it's there) ... famous for her strawberry blond hair and freckles ... always unpredictable ... warm and ingratiating nature.

JOANNE FORRESTER
Dental Assistant
"Jo" ... human dynamo ... would rather ride than eat ... values a smile—for more than one reason ... softball's spirit ... unforgettable at Thanksgiving rally—and afterwards.
Softball 1, 2, 3; Cheer Club 1, 2, 3; Gymnastics 3; Cheerleader 2, 3; Spanish Club 3.

MICHAEL FRANCIS
College
"Mike" ... quick to detect humor in any situation ... a baseball pro ... athletics are his action ... graces the world of television with his bowling style ... outgoing and ready to oblige.
Football 1; Baseball 2, 3.

PAUL FRASCA
College
"Paul" ... a winning way ... guitar, his strongpoint ... always smartly dressed ... practice sessions find him "blasting" an amp ... advocate of a student parking lot—with a mechanic for fixing flats.

DOROTHY FRENNING
College
"Dots" ... soft spoken ... not a thing to worry about —but she worries about it ... beautiful addition to any class ... fine student ... thrives on excitement.
Cheer Club 1, 2; Glee Club 1; F.H.A. 1; N.H.S. 2, 3.

LEONARD GALLAGHER
Engineering School
"Skip" ... spends most of his time on the slopes and at the Cape ... avid car enthusiast ... another of Mr. Barker's faithful A.V. crew ... manages to attend all the proms in Boston and vicinity.
A.V. 1, 2; Ski Club 1, 2, 3.

SHARON GALLI
Modeling
"Samantha" ... taste for the times ... friendly manner ... sewing ease ... seen at Dunkie's ... Dedham's contribution to the modeling world.

JANE GALVIN
College
"Jane" ... irrepressible ... ... lively addition to the tennis scene—or to any activity for that matter ... vocally outstanding ... designing seamstress ... eye-catcher on the slopes.
French Club 1, 2, 3; Treas. 2; Cheer Club 1, 2; Choir 2, 3; Ski Club 2, 3; Prom Comm. 2; Spanish Club 3; Math Club 3.

KATHLEEN GEARY
College
"Kathy" ... deceptively quiet ... D.H.S. Girls' State Representative ... loves to cut-up—when the work is done ... craves a trip abroad ... a ground stick favorite.
German Club 1, 2, 3; Cheer Club 1, 2; F.H.A. 1, 2, 3; Treas. 2; Vice-Pres. 3; Glee Club 1; Library Council 2; Field Hockey 2; NHS 2; Graduation Usherette 2; *Reflections* Senior Editor; Girls' State Representative.

JAMES CHESTER GERLACH JR.
Broadcasting School
"Chuck" ... personable young man ... hard worker ... a die hard D.H.S. sports fan ... resides at Norwood Arena.
Manager, Hockey Team 1; Band 2, 3.

NICHOLAS GIACOBBE
College
"Nick" ... serious and sensitive ... our financial wizard ... one-man construction crew for the Drama Club ... frequent appearances spark the stage ... has a ball with tennis.
Band 1, 2, 3; Drama Club 1, 2, 3; Cross Country 1, 2, 3; Basketball 1; Tennis 1, 2, 3; Student Council 2, 3; *Mirror* 2; Class Treasurer 2, 3; Prom Comm. 2; *Reflections* 3.

LAWRENCE THOMAS GIBBONS
College
"Gibba" ... easygoing and friendly ... lunch lines, his pet peeve ... advises underclassmen to stay out of senior lunchroom—or else ... another hockey hero ... one of the Morse Avenue crowd.
Hockey 1, 2, 3; Track 1.

Eyes right!

ELIZABETH GIBSON
Work
"Betty" ... shy around strangers, but warm towards friends ... couldn't get through lunch without a bag of potato chips ... enjoys skiing ... Nassau her past "hang-out" ... ambitious designs for the future.

SUSAN GIGUERE
College
"Susan" ... small, but double her size in energy ... still hates to have to look up all the time ... always smiling ... likes those "Barkerisms" just as much as everyone else ... one of our best vocalists.
Choir 1, 2, 3; Glee Club 1; Cheer Club 1; Jr. Red Cross 1; Top Thirty 2, 3; French Club 2, 3; Ski Club 2, 3; Prom Decorations 2; *Reflections* 3.

SUZANNE GIORDANO
Work
"Suz" ... inexhaustible pep ... raven hair and friendly smile, her distinctive traits ... ardent football supporter ... makes work bearable ... 'socks it to' Mr. Quale.
Cheer Club 1, 2, 3; Prom Decoration Comm. 2.

RUSSELL GIRARD
Undecided
"Russ" ... always laughing ... not one to pose ... speed demon in gym ... a fierce competitor who hates losing ... frequents "The Wall."

GUY GIUNTA
School
"Guy-tuti" ... a good looking "guy" ... quiet and sensitive man . . . all around sports fan ... favorite of Mr. Hurley ... can be seen at Four Corners.

MICHELLE GLORIEUX
College
"Shell" ... home is in the gym ... her future is too! ... pride of the courts ... plays any field ... with personality bound to go far.
Varsity Field Hockey 1. 2, 3; Co-Capt. 3; Basketball 1, 2, 3; Co-Capt. 2; Cheer Club 1, 2; Softball 2, 3; Manager 3; Track 2, 3.

DAVID GLOVER
Travel
"Dave" ... thinks he's lost, but can always be found ... stylish swinger ... a new comer to our class scene ... an inspiring addition to our track team ... jumps as high as tall.
Track 3.

JAMES GLOVER
Navy
"Jim" ... a quiet man who takes life as it comes ... guitar pickin' his major ... doesn't believe in 'early to bed, early to rise' ... thinks baseball's a swinging game ... anticipates Navy Blues.

WAYNE GODFREY
College
"Wayne" ... happy-go-lucky ... hockey's man for saves ... quick smile and a roving eye ... wishes Mrs. McGuire were a "Miss" ... campaigner for a student parking lot.
Hockey 1, 2, 3.

MARIE GODINO
College
"Rie" ... could never be antisocial ... a fervent football fan ... pet peeve, Detroit Tigers ... an enthusiastic cheerleader outside of school ... devotee of Mr. McFadd.
Glee Club 1; Cheer Club 1, 2, 3; Guidance Office 1; Ski Club 3.

But I'm not hungry, Mrs. Nagle!

ALICE GOODE
College
"Goodie" ... never a dull moment ... a real riot ... thinks life's confusing ... hockey's her spectator sport ... but she'd rather ride a horse.

J. EDWARD GOODE
Work
"Eddie" ... straightforward ... known for daring deeds ... his Malibu a home away from home ... working man ... class day is his day.

GERARD GOODE
Work
"Gerry" ... good, better, best ... knows the value of high school ... thinks DHS is worth the first two periods ... has something to offer ... so what's wrong with knickers?

JAMES GRANT
College
"Jimmy" ... East Dedham Square's answer to Minnesota Fats ... bashful—only on the surface ... a French scholar ... impossible questions for one unwary teacher ... would like to add a few inches ... but he's tops with us anyway.

LINDA GRANT
College
"Lin" ... world's most patient editor ... DHS first lady of drama ... sincere, warm, friendly ... added much to 'Tara' ... gives time and work to any undertaking.
Drama Club 1, 2, 3; Sec.-Treas. 2, 3; Cheer Club 1, 2, 3; Co-Chairman Prom Decorations 2; French Club 2; NHS 2, 3; *Reflections* Editor-in-Chief 3. Finalist American Legion Essay Contest; Thayer.

JOSEPH GRASSO
School
"Joe" ... good-natured ... relatively quiet ... in favor of 4-day week ... Mr. Black's favorite pupil ... an ex-Marauder ... class conservative.
Football 1, 2, 3; Track 2.

PAUL GRASSO
College
"Paul" (Grass) ... easy-going ... slow-warming smile ... made famous his walk ... temporarily joined the crew on crutches ... recaptures his weekends on Monday mornings.
Track 2, 3; Asst. H.R. Rep. 3.

RICHARD GRIEVES
College
"Rick" ... ultra-considerate ... describes himself as innocent—now, really! ... favorite pastime is girl watching ... conservative speaker and dresser ... that gray scarf's his thing.
Ski Club 1, 2, 3; Prom Decorations 2; *Reflections* 3; Sr. Play Prop. Comm. 3.

MARY ELLEN GRODEN
College
"Mary Ellen" ... sunny disposition and a classic manner ... our Wellesley girl ... has a multitude of friends ... hockey spectator ... but tennis participant.
Jr. Red Cross 1; French Club 1, 2; Cheer Club 1, 2, 3; Tennis 1, 2, 3; Prom Decorations 2; Ski Club 2, 3; V.A. Volunteer 1.

JEAN GUARDABASCIO
College
"Jean" ... our bit of Italy ... outspoken in the nicest way ... Red Cross demands her abilities ... softball, her pitch ... keeps the football team going.
Softball 1; V.A. Volunteer 1, 2; Jr. Red Cross 1, 2; Cheer Club 1, 2; F.S.A. 2; Treasurer 3; *Reflections* Typist 3.

RONALD GUBA
College
"Goob" ... a self proclaimed radical ... known for his style of dress ... becoming a part-time hippie during the summer ... seen bombing around in his little red sports car ... usually found wherever the action is.
Basketball 1, 3; Wrestling 2; *Reflections* 3.

DAVID HAIRE
Service
"Dave . . . hard-working young man ... dreads graduation exercises ... keen sense of humor ... Ed's—his home away from home ... always finds time to say "Hello" to the main office.

Student Council on the go.

BEVERLY HAKEEM
College
"Bev" ... Mr. Kehoe's pet peeve ... the understanding and patience of a psychiatrist ... wasting her time on computers when she should be a Ph.D. with a couch ... always quick with an answer ... never without an opinion.
Cheer Club 1, 2, 3; Drama Club 1, 3; French Club 1, 2, 3; Sp. 3; German Club 2, 3; Sec. 3; Field Hockey 2, 3; Prom Comm. 2; *Reflections* 3; Math Club 3; Essay Finalist.

JOHN E. HALPIN
College
"John" ... dramatic flair ... active wit ... loves painting the town red ... key to improved faculty-student understanding ... constantly walking, talking, giving, and living.
Drama Club 1, 2, 3; Student Council 1, 2, 3; Pres. 3; Crimsonaires 1; German Club 1, 2; French Club 2; Ski Club 2, 3; Traffic 2, 3.

DONNA HAMATY
Work
"Donna" ... long, raven hair ... at ease in home ec. ... definitely a finalist for "Most Unique Walk" ... always leaves a perfumed scent in her wake ... a one-guy girl.

PAT HAMMEL
College
"Trish" ... definitely vaccinated with a phonograph needle ... an all-around sports enthusiast ... accompanies her mild ranks with a smile ... never anything but good natured ... see Pat, you're not so "indescribable" after all!
Choir 1; Softball 1, 2, 3; Field Hockey Co-Capt. 2, 3; Basketball 2, 3; Cheer Club 2, 3; Library Council 2, 3; *Reflections* 3.

KEVIN HAMPE
College
"Hamp" ... our "Best Looking" ... pitching pro ... haunts the sports pages ... and the Plaza ... maintains a lively interest in the social scene.
Varsity Cross Country 1, 2, 3; Varsity Hockey 1, 2, 3, Capt. 3; Varsity Baseball 1, 2, 3, Capt. 3; Student Council 1, 2, 3; H.R. Rep. 2, 3; Traffic 1; Harvard Book Award.

MARTIN HANLEY
College
"Marti" ... usually idealistic ... never pragmatic ... keeps DHS jumping ... our newcomer with a capital "N" ... gives Webster a difficult time ... life will surprise him.

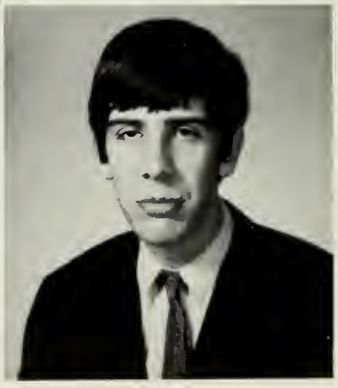

RITA HANLON
College
"Rita" ... a "melange" of graceful femininity and spunk ... wants to study abroad to improve her linguistic abilities ... actually it's just those foreign boys ... decided against a nursing career ... the doctors' loss!
French Club 1, 2, 3, Treasurer 3; Cheer Club 1, 2; German Club 1, 2, 3, Treasurer 3; Prom Comm. 2; Jr. Red Cross 2, 3; V.A. Volunteer 2, 3; *Reflections* Faculty Editor 3; Exchange Student Program, Student Director 3.

FRANCIS HARKINS
Air Force
"Fran" ... avid ski buff ... one of Mr. Barker's best ... always ready to help ... reaching for a few inches ... who says good things don't come in small packages?
A.V. 1, 2, 3; Drama Club 1; Ski Club 3.

JEAN HARRINGTON
College
"Jeannie" ... ready smile ... gracious first lady of the class ... Touraine's receptionist ... always in vogue—with a talent for tailoring ... our future Miss Jean.
Field Hockey 1; H.R. Rep. 1, 2; Jr. Prom Hostess 1; Sr. Prom Hostess 2; Student Council 2, 3; Prom Decorations 2.

PETER HASKELL
Work
"Pete" ... regular tease ... seen by the Little Store ... football fan ... must be on the move ... baseball's his business.

LINDA HASSEY
School
"Lin" ... all's right with the world ... secretarial success ... likes to be tied—to the right boy ... empathizes with The Graduate ... makes waitressing worth it.
Cheer Club 1; F.S.A. 2.

DONNA HAWKINS
Secretary
"D. J." ... warm sincerity ... capturing smile ... staunch supporter of Marauders ... enjoys swimming and the "Y" ... DHS's petite miss.
Jr. Red Cross 1; Cheer Club 3.

JAMES HEANY
Electronics
"Jim" ... happy-go-lucky ... surfing, his new sensation ... wishing for an "endless summer" ... often seen handing out hamburgs at the "Golden Arches" ... hopes to give electronics a jolt.
Wrestling 2; Photography Club 2.

PHILIP HEIDKE
College
"Phil" ... never vexed ... seen at the drags ... awaits class day ... always prepared for a good time ... cars and girls are high on his list.

JANET HINES
School
"Hinie" ... outgoing ... admires friendship (and has her share) ... talented vocalist ... creative interests in cooking and decorating ... hates to make a mistake.
Crimsonettes 1, 2; Choir 1, 2, 3; Business Club 2; FSA 3.

LANCE HOLMES
Work
"Lance" ... outstanding red hair ... as bright as his personality ... takes life seriously ... as seriously as a high school senior ... enjoys cars ... especially his own.
Band 1, 2, 3.

GERALD HOWE
Navy
"Jerry" ... Thanksgiving game-goer ... hates homework ... summers in Vermont ... fishing fanatic ... bowling his "bag."

EDWARD HUGHES
Business School
"Ed" . . . tall and talented ... our little (?) drummer boy ... keeps music in mind ... traveling man ... real football buff.
Band 1, 2, 3; A.V. 1; Crimsonaires 1, 2; Basketball Manager 2.

SUSAN HULL
Undecided
"Sue" ... hard to forget ... loyal to her many friends ... knows where the boys are ... a fun-loving rebel ... nonconformist.

JOHN HUMPHREYS
Pre-Med School
"John" ... brawny and brainy ... always impeccably dressed ... known for his prowess on the wrestling mat ... and the dance floor ... patiently awaiting his first million.
Drama Club 1; Ski Club 1, 3; Baseball 1, 2; Wrestling Team 2; *Reflections* 3.

PATRICIA HUNT
Nursing
"Pat" ... lively and interested ... cheers for Dedham ... but can't hate Norwood ... numerous awards for her roller skating talents ... finds Spanish class her best.
Cheer Club 1, 2, 3; Spanish Club 2.

STEPHEN IADONISI
Work
"Steve" ... number one Marauder ... takes time out from making touchdowns to ride his Harley Davidson ... easy-going nature ... makes the rounds in the cafeteria ... loyally Italian.
Football 1, 2, 3, Capt. 3; Outdoor Track 1, 2, 3; Wrestling 2.

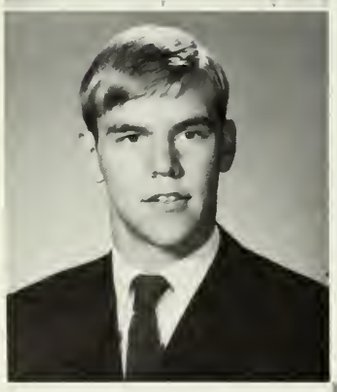

MARK IVERSON
College
"Ivy" ... a head above the crowd ... always has a word for the occasion ... thinks he's another Steve McQueen ... not too modest ... one of our best athletes ... a sense of humor plus sincerity.
Football 1, 2, 3; Baseball 1; Basketball 1, 2, 3; Traffic 1, 2, 3; H.R. Rep. 1, Asst. 3; *Mirror* 2, 3; Student Council 2.

STEPHEN JASSET
College
"Steve" ... "what can I say" ... high esteem for Mr. James Smith ... definitely a happy individual ... gold star winner of '66 ... one of Mr. Kehoe's whiz kids?

J. SCOTT JOHNSON
College
"Scott" ... enough spirit and determination for the whole class ... sports stamina makes Presidential timbre ... his latest superlative—most likely to be injured ... campaign cut-up ... It's Scott to be Good!
Band 1; Cross Country 1, 2, 3; Indoor Track 1, 2, 3; Spring Track 1, 2, 3; H.R. Rep. 1, 2; Student Council 2, V.P. 3; Prom Decorations 2; *Mirror* 3; *Reflections* 3; Class President 3.

DAVID JOSEPH
"Dave" ... a man from the "Line" ... loves leather and life ... defies the establishment in his quiet way ... always ready with a quick smile.

A quick snooze or serious study?

PAUL KAHLER
School
"Paul" ... quietly athletic ... excels in track ... mainstay receiver for Dedham's offense ... the Plaza's his place ... appreciates his license.
Football 1, 2, 3; Indoor Track 1, 2, 3; Baseball 1; Spring Track 2, 3.

DEBORAH KALSH
Airline Stewardess
"Debbie" ... totally feminine ... parties her pastime ... never a dull moment ... puts a "Debbie" label on current fashions ... what a way to run an airline!
Library Council 2; Cheer Club 2; Prom Decorations 2.

WILLIAM KANE
Undecided
"Bill" ... often found under his V.W. ... loves auto racing ... an authority on the art of enjoying Saturday night ... sardonic grin ... content with the world
Cross Country 1.

WILLIAM KEANEY
"Bill" ... superbly witty ... quick to show a smile ... in his spare time found near a car ... knows how to enjoy life ... and does!

PAUL KAPETANAKIS
Trade School
"Kappy" ... should be most talkative boy ... keeps Reed St. lively ... and the town with it ... favors gym class ... born to be unique.

JEAN MARIE KELLEHER
College
"Jean" ... sunny ... talent for artistic design ... active organizer ... no matter what the project ... academic ease ... not confined by Dedham's bounds.
Band 1, 2, 3; Choir 1, 2, 3; Dance Band 1; French Club 1, 2, 3, Pres. 3; *Mirror* 1; Drama Club 2, 3; NHS 2, 3; Ski Club 2, 3; Prom Decoration 2; Tournament Play 2; Traffic 3; *Reflections*: Asst. Editor 3.

LOIS KENNEDY
"Lois" ... quiet ... eagerly interested in secretarial work ... easy to rely on ... excepts responsibility of life without complaints ... always found on the honor roll.

RICHARD KERVIS
"Rick" ... tall and lanky ... preserving his mental prowess for a later date ... long hair his best feature ... spends time dodging Mr. Foley ... a real cut-up in his Bonneville.

MARILYN A. KRISTIANSEN
Work
"Mal" ... good-natured ... enjoys senior superiority ... keeps on dancing ... gymnastics and swimming command her interest as well ... looks forward to Mr. Quale and clerking.
Cheer Club 3.

LINDA MARIE KURKJIAN
College
"Linda" ... "What a laugh" ... contagiously cheerful ... cherishes "Cherish" ... enthusiastic worker ... will be a definite favorite with her students.
Mirror 1, 3; Cheer Club 1, 2, 3; V.A. Hospital Volunteer 2; Prom Decorations Comm. 2; Math Club 2; *Reflections* 3.

RICHARD LABOUSIER
College
"Dicky" ... one of Mr. McFadd's shining students ... hates to see hemlines fall ... enjoys basketball and baseball ... always a Riverdale boy ... enjoys the great American snacktime with crackers and peanut butter.
Baseball 2, 3; Basketball 3.

PAUL LAUGHTER
Work
"Paul" ... his hangup is pool ... favorite pastime—girl watching ... "wildman"—always where the action is ... awaits graduation ... football bull.

MARY LAVANGIE
Secretary
"Mary" ... sensitive nature ... a benefit to the business world ... her cheering's Marauder's mainstay ... loves riding around ... Mr. McGuire's secretary—should be everyone's.
Cheer Club 1, 2, 3; FSA, Vice-Pres. 2, Pres. 3; Business Club 2; *Reflections* Typing Assistant.

LOUISE LAWSON
Model
"Louise" ... definitely with the current scene ... shines on the dance floor ... a knack for putting people on ... likes to pout ... even when she's happy.
Choir 1; Cheer Club 1.

MICHAEL C. LAZDOWSKY JR.
Work—Service
"Mickey" ... distinctive sense of humor ... searching for short cut to Millionaire Row ... golf is the link in his chain ... talented artist summertime worker.
A.V. 1.

ROSE MARY LEAHY
School
"Rosie" ... full of boundless energy ... can make anyone laugh ... flair for the stage ... remarkable voice ... likes the "steady" system.
Glee Club 1, 2; Choir 1, 2, 3; Drama Club 1; Top Thirty 2; Spanish Club 2.

STEVEN LEAVITT
Service
"Hobo" ... unpredictable ... always ready with an answer ... seldom serious ... definitely irreplaceable ... a natural charmer.
Spanish Club 2, 3; Basketball 2, 3.

ROBERT LECOMTE
Navy
"Chippy" ... waiting for the last day of school ... want to bet? ... hopes to be President of the U. S. someday ... often seen shooting baskets ... daily assemblies, his solution for boredom.
A.V. 1.

DONNA MARIE LINSE
College
"Donna" ... combination of beauty and charm unbeatable ... irked by mispronunciation of her name ... enthusiastic football player fan ... yearns to travel and use her French ... taste for the unique, Chairman, Prom Flower Comm. 2; Prom Decorations 2; NHS 2, 3; H.R. Rep. 2; Field Hockey 2, 3; Traffic 3; *Reflections* 3; Gymnastics 2, 3.

KENNETH LOGAN
Undecided
"Vandy" ... tough both on and off the football field ... good-looking athlete ... one of the incomparable cousins ... found where there's action, food, and girls ... and necessarily in that order.
Football 1, 2, 3; Weight lifting 1, 2; Track 2; Student Council 3.

RUTH LOSCOCCO
College
"Ruthie" ... seemingly quiet ... but never at rallies! ... positive contribution to choir ... enthusiastic Cheer Club member ... un gout pour le francais.
Crimsonettes 1; Cheer Club 1, 2, 3; French Club 2, 3; Ski Club 2, 3; *Reflections* 3.

LYNNE LOVELL
Hairdressing School
"Lynne" ... singularly sincere ... former twirling great ... favors white Fords ... a regular at Raymond's, and always a smile ... horseback riding her pleasure.
Jr. Red Cross 1; Cheer Club 1, 2.

JEAN LYNCH
College
"Lynchie" ... terrific sense of humor ... the Plaza's where she's at ... unique laughter ... Mr. J. Smith is 'staying in there' ... she's in with the in crowd.
Cheer Club 1, 2, 3; Spanish Club 2, 3; NHS 2; *Reflections*: Asst. Editor 3; College Night Hostess 3.

JOHN MACALONE
College
"Mac" ... never says too much ... football his forte ... conservative nature marks him ... finds dancing his outlet ... his shoulders attest to his strength.
Glee Club 1; Football 2, 3; Weightlifting 1.

ANNE MacEACHERN
Nursing
"Mac" ... always understanding ... her future is to aid others ... looks forward to Turkey Day Game ... accomplished school vocalist ... motor boating her specialty.
Crimsonettes 1; Business Club 2; Cheer Club 3.

CATHERINE MacKAY
"Cathy" ... enthusiastic ... C. M.'s head cheerleader ... we envy C. M.'s sportsmen ... known for her shiny black hair ... loves Westwood, but Dedham still owns part interest.
Cheer Club 1; H.R. Rep. 1; Gymnastics 2.

H-J-K-L-Semi-colon . . . H-J-K-L-Semicolon . . .

NORMA MacRAE
Junior College
"Norma" ... light-hearted and gay ... blonde hair her best feature ... gets a boot out of driving Dad's Toyota ... partial to Mr. Philbrick's English classes ... a staunch friend.
F.H.A. 1.

DORIS ANN MADDEN
School
"Doris" ... just a bit on the talkative side ... likes teasing Mr. Toran ... enjoys working with animals ... homework, her hang-up ... looks forward to graduation.
Jr. Red Cross 1; Glee Club 1; Prom Committee 2; Library Council 3.

PAUL MADDEN
College
"Paul" ... always attentive in class ... but never too busy to laugh ... a one-track mind ... D.H.S. track, that is ... slated for success.
Cross Country 1, 2, Capt. 3; Indoor Track 1, 2, 3; Outdoor Track 1, 2, 3; H.R. Rep. 1; Treasurer of Class 1.

DEBORAH MAGEE
College
"Debbie" ... a real friend to all ... football and hockey head her favorite sports ... maybe because of Mr. McGuire? ... finds nothing to complain about—well almost nothing ... wants to be an elementary school teacher.
Cheer Club 1, 2, 3; Homeroom Rep. 2, 3; Spanish Club 2, 3; Prom Flower and Decoration Committees 2; *Reflections* 3.

PAUL MAIMONE
College
"Paul" ... Mr. Barker's capable A.V. director ... a definite necessity behind the scenes ... another guy who makes the Plaza his home ... quite a broadminded individual ... great potential.
A.V. 1, 2, Director 3; Crimsonaires 1.

CAROL MARCELLA
College
"Carol" ... lively outlook ... can really dance up a storm ... seen at C.M. ... makes freckles look charming ... constantly a chatterer—but no one seems to mind.
Choir 1; *Mirror* 3.

DONNA MARTINELLO
College
"Donna" ... quick smile ... the answers to her questions only puzzle her more ... quiet manner ... but always has a word or two ... or three.
Cheer Club 2; Spanish Club 3; Choir 3; *Reflections* 3.

JOE MASCIA
"Joe" the original prankster ... wide circle of friends ... physiology his forte ... despises sideburn haters ... magic in his smile.
Hockey 1; Golf 1, 2, 3.

"Uh—You want to see my pass, Mr. Foley?"

WILLIAM MASCIARELLI
College
"Bill" ... a daredevil enthusiast ... gets a charge out of watching drag racing and speed boat racing ... strives to stay out of trouble ... but has a good time doing it ... a really great guy.
Choir 1, 2, 3.

LINDA MASSARELLI
School of Art
"Linda" . . . adds a spark to any activity ... talented in the art department ... tennis holds her summertime interest ... a sense of humor that's hard to top ... most often seen with Pat.

JEAN MATHESON
College
"Jeanie" ... a real "hot ticket" ... a good sense of humor that lets her accept ranks with a smile and a minimum of blushing ... Mr. Shreve's favorite oboist ... and Mr. Barker's constant tease ... right, "Little Jeanie Matheson?"
Mirror 1; Band 1, 2, 3; Dance Band 1; Prom Decorations 2; *Reflections:* Activities, Asst. Editor 3; Jr. Red Cross Volunteer 3.

CONCETTA MAZZOLA
College
"Chetta" ... cheerful and energetic ... always ready for a good joke ... Woolworth's keeps her busy ... won't miss our P.A. system ... true Marauder fan.
Softball 1; Cheer Club 1, 2, 3; Glee Club 1; Spanish Club 2, 3 *Mirror* 2, 3; Prom Decorations Comm. 2; *Reflections* 3; V.A. 3.

JOHN McARDLE
College
"John" ... nonchalant attitude ... classroom cutup ... enjoys activities with his usual ease ... a quick smile an unmistakable charm ... greets all with "Hello, hello."

JOHN McCABE
College
"John" . . . deceptively quiet ... rents his own booth at Friendly's ... seen driving the bug around town ... always with the guys ... unbelievable charms plus an unerring sense of humor.
Football 1, 2, 3; Winter Track 1, 2, 3; Spring Track 1, 2, 3; Class Treasurer 1.

ROBERT McCANN
College
"Bobby" ... the class wit just aren't the words to describe him ... President of the "crutch" jet set ... partial to Class Days—especially his own ... advises underclassmen to quit before it's too late ... wants to retire after graduation?
Track 1, 2; Hockey 1, 2, 3.

JOAN McCARTHY
College
"Joannie" ... "Well, I never" ... does her share of rooting at every football game ... would never think of hurrying to fourth period physiology ... never outgrew Quincy School? ... modesty her best quality.
Band 1, 2; Basketball 2; Library 3.

MARY McCORMACK
College
"Mary" ... her wardrobe is her own creation ... she shows it off at Stop & Shop ... is that what makes her a Mary Mod? ... another one of those tennis buffs ... dimples and shiny hair teamed with a great personality.
Cheer Club 1, 2, 3; *Mirror* 1, 2, 3; Choir 1, 2, 3; Top 30 2; Tennis 1; French Club 1, 2; Ski Club 2, 3.

KEVIN McGRATH
College
"Kevin" ... handsome and happy-go-lucky . . . a truer friend couldn't exist ... meets all crises with a "ho, ho, ho." ... soon to fly high ... helps himself to life.
Hockey 1, 2, 3; Cross Country 1, 2, 3.

MARIANNE McGRATH
Undecided
"Marianne" . . . a real card . . . always seeking a way to avoid gym class . . . an independent thinker . . . a lucky girl . . . seen occasionally in the Nurse's office . . . never without a saying.

ANNE MARIE McNEALY
Hairdresser
"Ann" . . . soft spoken . . . has a knack for sewing . . . thinks Mr. Barker is the most . . . lives for Friday . . . has a magic touch with coiffures.
Cheer Club 1, 2, 3; Jr. Red Cross 2.

Who are you putting on, Moe?

GAIL MELOSKI
Secretarial School
"Gail" . . . quiet and sophisticated . . . accomplished seamstress . . . gym, her hang-up . . . seen with Ellen and Ann Marie . . . will make a good secretary.
F.S.A. 3.

RAYMOND MENICE
College
"Ray" . . . outgoing personality . . . invaluable trackman and one of baseball's best . . . a talent for the soul sound . . . strictly a one-girl guy . . . Dedham's foreign relations man.
Football 1, 2, 3; Baseball 1, 2, 3; Winter Track 2, 3; Basketball 1; Host to Exchange Student 3.

PETER MEYERS
Undecided
"Pete" . . . a man of few words . . . prefers thinking to talking . . . baseball's his pleasure . . . easy-going sort of guy . . . future still in the planning stage

KARIN MILLER
College
"Toot I" . . . an avid sports participant . . . facial expressions for every occasion . . . boyish haircut—but definitely all-girl . . . skillful with a needle and thread . . . shares confidentials with Rich and Toot II.
Field Hockey 1, 3, Co-Capt. 2; Basketball 1, 3, Co-Capt. 2; Tennis 1, 2, 3; Band 1, 2, 3; Choir 2, 3; Ski Club 2, 3; Prom Decorations 2; *Reflections*, Sports Editor 3.

MAUREEN MOGAN
College
"Moe" . . . lovely, strawberry blonde . . . could nurse anyone back to health . . . deplores prejudice . . . wishfully seeking peace of mind . . . full of determination.
Jr. Red Cross 1, 2, 3; F.H.A. 1; Field Hockey 1; V.A. Volunteer 1, 3; Cheer Club 1, 2, 3.

JANET MORRIS
College
"Toot II" . . . activity plus . . . faithful newspaper editor and sports enthusiast . . . understated elegance . . . appreciative sense of humor . . . Karin's twin in most respects.
French Club 1, 2; Cheer Club 1, 2; Tennis 1, 2, 3; Prom Decorations and Invitations 2; Gymnastics 2; *Mirror* 2, Features Editor 3; Basketball 2, 3; Graduation Flower Girl 2; *Reflections* 3; Field Hockey Co-Capt. 3.

MARY MORRISSEY
Nursing School
"Mary" ... sympathetic nature ... loyal majorette ... taste in music varies with her moods ... unafraid of hard work ... enjoying a little bit of everything.
Majorettes 1, 2, 3; Spanish Club 2, 3; Prom Decoration Committee 2; Prom Program Committee 2.

RICHARD MORSE
College
"Dick" ... loves to go to football games ... and to run track ... wishes he could live in California ... a man of few words and many dreams ... an easy-to-like, hard-to-get-along-without kind of guy.
Crimsonaires 1, 2; Spring Track 1, 2, 3; Indoor Track 2, 3.

BARBARA MOULTON
College
"Barb" ... graceful and feminine at all times ... quiet sophistication ... always makes sure she has a good time ... loves the looks of Oliver ... "Oh my God, she bought an ice-cream!"
German Club 2, 3.

THOMAS MUCCIACCIO
Undecided
"Tom" ... ruggedly handsome, meticulous dresser ... frequents Terry's in the square ... comes from a long line of Dedham supporters ... sure to leave a mark on society.

BARBARA MUELLER
College
"Barb" ... friendly, sweet and sincere ... not an enemy in the world ... never misses any sports event ... goes out of her way to lend a hand ... quiet, but never overlooked.
Math Club 2, 3; Spanish Club 2, 3; Cheer Club 1, 2, 3; Prom Decorations 2.

PATRICIA MULLEN
Nursing School
"Pat" ... easy-going and always going ... flair for home economics ... fan of Mr. Quale ... sets high standards and plans to keep them ... quite a gal.
Jr. Red Cross 1, 2; F.H.A. 1, 2, 3; Cheer Club 1, 2, 3; Choir 1; *Reflections* 3; Guidance Office 2.

JANET MURPHY
Secretary
"Murph" ... quiet in class but her friends know better ... working towards success ... likes the sentiment of senior proms ... egotistical boys turn her off ... spends spare hours painting.
F.H.A. 3; Library 3.

MARY MURPHY
College
"Murph" ... one of our "the sun did it" girls ... bright personality ... in search of a millionaire ... keeps the choir in good voice ... conversation piece ... new-penny brightness.
Softball 2; Basketball 2; Top Thirty 2; Choir 2, 3; Cheer Club 2, 3; Spanish Club 2, 3; Prom Decorations 2; *Reflections* Activities 3.

PATRICIA MURPHY
College
"Pat" ... always cheerful ... beautifully groomed ... sews for pleasure ... admires Miss O'Grady ... bright outlook ... such a pretty colleen.
Cheer Club 1, 2; Tennis 1, 2, 3; Basketball 2; German Club 1, 2; *Reflections*: Faculty 3.

DAVID MURRAY
Service
"Dave" ... captivating grin ... can be found tinkering with his Ferrari ... talented guitarist ... composes his own music ... always on the move.

BARBARA MUTCHLER
College
"Barb" ... working her way to college ... always seen with Gail ... wishes Mr. Quale were president ... a melting smile ... happiness is ...
Crimsonaires 1.

LYNDA NADER
School
"Lynda" ... a staunch friend ... deep passion for hockey games and her own car ... ardent fan of Mr. Philbrick ... always fastidious ... always a lady.
Cheer Club 1, 2, 3; Prom Decorations 2, 3.

FREDERICK NAGLE
Navy
"Freddy" ... tall blond ... hard-working member of the basketball team ... usually found at Scituate ... always optimistic ... soon to answer the call of the sea.
Basketball 1, 2, 3; Baseball 2, 3; Football 2.

GEORGE NEILSON
College
"George" ... persistent in all he does ... energetic band member ... another Mr. J. Smith follower ... wakes up Current Affairs ... will never forgive the originator of oral book reports.
Football 1, 2, 3; Basketball 1, 3; Baseball 1; Spanish Club Vice-Pres. 2; Exchange Student Program 2; Traffic 3.

MARY NIGHELLI
College
"Mary" ... superlatively friendly ... packed with pep ... skiing is her forte ... at home on the slopes and on the water ... a good listener.
Cheer Club 1, 2, 3; Drama Club 1; Ski Club 2, 3.

BARBARA O'BRIEN
Hairdresser
"Obie" ... friendly to all ... sets her sights on a goal and follows through ... spirited to the nth degree ... happy disposition ... a fine friend.
Cheer Club 1, 2, 3; Business Club 1; Jr. Red Cross 2.

FRANCIS O'BRIEN
College
"O'Bie" ... skates softly but carries a big stick ... seems to be contented, oh really? ... our spasmodic football hero ... runs like wild fire ... with that energy, should succeed.
Hockey 1, 2, 3; Football 1, 2, 3.

PATRICIA O'BRIEN
Business School
"Pat" ... "crazy" ! ! she describes herself ... pet peeve is noisy people ... always good company ... where there's excitement there's Pat ... working seems to be her hobby and pastime ... Mr. Philbrick holds her attention the longest.
Prom Dec. Comm. 2; *Reflections* 3.

SUSAN O'DONNELL
Nursing School
"Sue" ... all smiles and all-personality ... forever losing things ... prefers the non-academic side of school ... enjoys leading gym class ... a definite asset to the new gymnastics team.
Cheer Club 2, 3; Gymnastics 2, 3; Homeroom Rep. 3.

SHARON O'GORMAN
Undecided
"Roni" ... persistent ... dynamo of energy ... Mr. Healy gets her vote ... came to us in our senior year ... a great addition ... quick to see the humor in any situation.

Someone on this page is in this picture. Can you find her?

LEONARD OHMAN
Service
"Lenny" ... a man of integrity ... pet peeve, book reports ... a rugged individualist ... industrious worker ... bound to do credit to a uniform.

JOHN OLSON
Navy
"John" ... creative ... dedicated leader of A.V. ... untapped reservoir of strength ... will always back a friend ... takes things in stride.
A.V. 1, 2, 3.

RICHARD O'NEIL
College
"Richie" ... happy outlook ... revved up by fast cars ... Stop+Shop's man with flowers ... a real hockey buff ... awaits the hot sands, cool waters, and beautiful girls of Falmouth.
Cross Country 1, 2; Track 1; Hockey 2; Asst. Homeroom Rep. 3.

ROSEMARIE PACELLA
Undecided
"Rose" ... girl of determination and conviction ... superlatively artistic ... a happy gal who plans to stay that way ... loyal and sincere friend ... a perfect lady.

BARBARA PACKER
School
"Barb" ... miles of smiles ... has a knack for sewing and cooking ... a gal with definite ideas ... even temper ... polished to perfection in the midst of a large family.
Glee Club 1; FHA 1.

KATHLEEN PARR
College
"Kathy" ... decidedly flirtatious ... lady with a Spanish air ... cruises in the Black Hearse ... compulsive young sociable ... even Mono couldn't keep her down.
Choir 1; Glee Club 1; H.R. Rep. 1, 2; Student Council 2; Prom Comm. 2; Ski Club 2, 3; *Reflections* 3; Traffic 3; Spanish Club 3, Sec. 2.

CLIFFORD PEDERSEN
"Cliff" ... cool and collected ... patiently waiting for his millions ... stout-hearted football fan ... easy-going manner ... already looking forward to retiring.

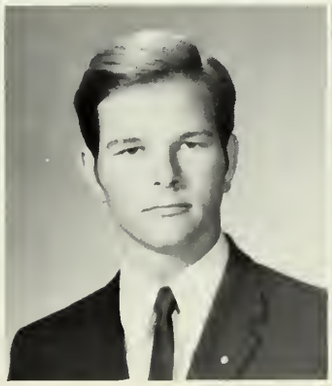

KATHLEEN PEEBLES
College
"Kathy" ... a stranger to conversational lulls ... spends the most time in "107" during "X" ... another Mr. Philbrick follower ... seen with Pat and Sharon ... a future in elementary teaching.

LINDA MARY PEROSINO
Undecided
"Shrimp" ... pixie-ish ... bigger underclassmen turn her off ... easy to get along with, hard to get along without ... friendship unlimited.
Cheer Club 1, 2; Prom Decorations Comm. 2.

JANET PETERSON
Nursing School
"Jan" ... super swimmer ... unique sense of humor ... determined in achieving goals ... striking blonde ... enjoys her role as a non-conformist.
French Club 1, 2; Cheer Club 1, 2; Jr. Red Cross 2, 3.

JUDITH PETERSON
Work
"Judy" ... unmistakable style ... a voice sweet and low ... flair for design ... active advocate of the mini-skirt ... blonde hair her best feature.

THOMAS PHILLIPS
College
"Tom" ... flashy dresser ... proud of his Greek heritage ... takes a shine to hunting, bowling, and baseball ... a light-hearted prankster ... will make Dedham proud.
Baseball 2.

CHRISTOFF PIAZOLO
College
"Chris" ... our second German exchange student ... looks too American to be anything but ... his accent gives him away ... adjusted to D.H.S. life right off ... English quickly becoming his forte.
Wrestling 4; Tennis 4.

ANNE PICKETT
College
"Anne" ... quietly opinionated ... a conscientious worker ... extremely skillful with a sewing machine ... a well-organized leader ... bound to be the perfect homemaker.
F.H.A. 1, 2, President 3.

NANCY PLACENTINO
College
"Nance" ... never a dull moment ... love for the unusual ... dramatic flair in anything she sews ... "If I'm going to get blamed for it, I might as well do it" ... always at a party ... her sights are for Vista.
Cheer Club 1; Homeroom Rep. 1, 3; Prom Dec. Comm. 2; Spanish Club 2, 3; Prom Flower Girl 2; *Reflections* 3.

MICHAEL PODOLSKI
College
"Mike" ... easy going, unassuming ... our Baker's boy ... can't hide that blush ... at home on a golf course ... usually found at the Plaza.
Football 1; Golf 1, 2, 3.

JANE POOLE
Secretary
"Rart" ... funtastic ... mixes well with any crowd ... gets a charge out of parallel bars ... always has a witty remark at choice times ... future secretary of the year.
Cheer Club 1, 2, 3; Gymnastics 1, 2; FSA 2, 3.

KENNETH PORAZZO
Service
"Kat" ... forever trying to catch forty winks in any class ... a flashing smile always ready ... working for a good time ... surprising flashes of wit ... our best natured.
Football 1, 2, 3; Wrestling 2, 3; Track 2, 3.

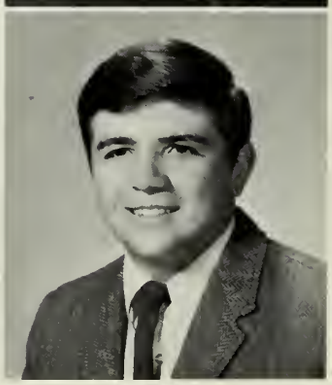

NANCY PORTER
Art School
"Nancie" ... poised and good-natured ... secretarial image ... enjoys painting and horseback riding ... member of Mr. Browne's fan club ... tells Juniors, "Your day will come" ... Business Club 2; *Reflections* Typing Editor 3.

KATHERINE PREVETT
Dental Hygienist
"Kathy" ... petite and pretty ... easily embarrassed ... talent for looking feminine ... devotes her spare time to sewing skills ...a Plaza girl all the way. Basketball 1; Nurse's Office 1; Cheer Club 1, 3; Prom Decorations and Invitations 2; Gymnastics 2.

CHARLOTTE PRIMEAU
School
"Chak" ... snow bunny ... has a zoo of stuffed animals ... stalwart member of teen center ... tiny in size, but big in spirit ... hopes for a happy future.
Red Cross 1, 2; Cheer Club 1, 2; Softball 1; Prom Comm. 2; Ski Club 2, 3.

LENNY PROVOST
Undecided
"Lenny" ... man with a big beat ... always ready with a funny ... thinks only of "school" and his soul band ... Transmission and his Weird Taxi are often parted ... working his way to success.

KATHY PUSATERI
Dramatic School
"Kathy" ... more talented than the two Hepburns rolled into one ... Drama Club's outstanding Kate ... loves to put on a British accent ... an active sideline cheerleader ... "Thanks for the pizzas, Kathy!"
Drama Club 1, Vice Pres. 2, Pres. 3; Cheer Club 1, 2, 3; Best Actress '68; Outstanding Performance '69.

MICHAEL RAINERI
Undecided
"Mike" ... "Flash" ... track wouldn't be the same without him ... runs in all seasons ... women drivers drive him crazy ... a bit of reserve.
Spring Track 1, 2, 3; Winter Track 2, 3; Cross Country 3; 200 Club.

"When he sits on that tack, boy is he gonna' yell."

EILEEN RAKES
Nursing School
"Eileen" ... mischievous smile and refreshing humor ... a knack for getting into unusual situations ... alert and spirited ... her parties gained renown ... a not-too-quiet nut.
Jr. Red Cross 1, 2, 3; *Mirror* Staff 1, 2, 3; Ski Club 3; Spanish Club 1, 2, 3; Jr. Prom Decorations 2; *Reflections* 3.

MIKE RANALDI
College
"Mike" ... casual charmer ... loves his road-runner ... advocate of long vacations ... never afraid of a little work or a good time ... Chief Squire of the Columbian Squires.

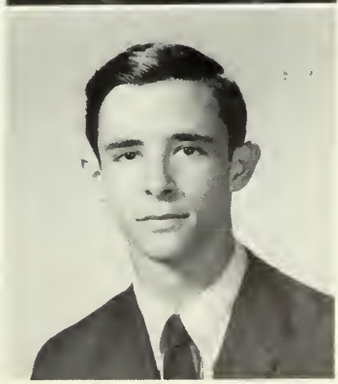

DIANA RANDO
College
"Dee" ... always bubbling over with new ideas ... All-American but still unique rose ... a spark of sunshine ... Dee-lightful ... added a touch of executive charm to office of V.P.
Vice-President 1, 2, 3; Student Council and Traffic 1, 2, 3; Field Hockey 1, Co-Capt. 2; Vice-President N.H.S. 2; Cheerleader 3; Graduation Flower Girl 2; American Legion Essay Contest—Second Place.

PATRICIA RATCLIFFE
College
"Pat" ... an endless talker ... passion for cats ... enjoys art —especially her own ... typing class is not her favorite pastime ... quiet sincerity tempered with sentimentalism.

JEAN RAYMOND
Dental Assistant
"Jeanie" ... genuinely modest ... indulges in friendly conversation ... detests sloppiness in classmates ... has trouble choosing favorites ... prepared early for her career.
F.H.A. 3; American Legion Essayist—3rd; placed 1st in state competition.

PAMELA REHLING
College
"Pam" ... punchy ... enjoys being with a crowd ... enviable wardrobe ... white socks turn her off ... can converse with any Spaniard ... at home on any dance floor.
Band 1; Glee Club 1; Spanish Club 2, 3; Prom Committee 2.

MICHAEL REISMAN
College
"Mike" ... book lover ... distinguished member of N.H.S. ... profound thinker ... witty conversationalist ... guitarist extraordinaire.
Chess Club 2, 3; N.H.S. 2, 3.

ROBERT REMICK
College
"Bob" ... marksman with a gun and with his thoughts ... a realist ... wishes double sessions were back ... hangs out in front of the T.V. ... always good company.
N.H.S. 2, 3.

SHARON REPUCCI
Business School
"Pooch" ... pretty and petite ... our Friendly's girl—who's always friendly ... shining tresses ... flirtatious smile ... keeps the Plaza jumping.
Prom Decorating Comm. 2.

MARILYN REYNOLDS
School
"Lynn" ... bubbling personality ... Cheer Club rooter ... loves excitement ... added much to sophomore softball ... always in a talkative mood.
Cheer Club 1, 2, 3; Softball 1; Prom Decorating Comm. 2.

This is the funniest looking checker-board I've ever seen!

DEBORAH RICCI
College
"Deb" ... good-natured and sociable ... eager conversationalist from the word go ... typing skills unlimited ... unbelievable giggle ... school spirit aplenty.
Cheer Club 1, 2, 3; Business Club 2; FSA 3; Jr. Prom Decorating Comm. 2; *Reflections* Staff 3.

SANDRA RICHMOND
School
"Sandy" ... softspoken ... frequents the Mall ... Mr. Browne's American Gov. classes rate high ... football's her all-round favorite ... loves loafing—and the Cape's the choice spot.
Business Club 2.

KATHLEEN RILEY
Nursing
"Kathy" ... friendly nature ... seen going places ... engaging smile and easy laughter ... tennis, her summertime game ... still a Mr. Kenny fan.
Spanish Club 2, 3; Graduation Usherette 2; Prom Decoration Comm. 2; Traffic 3.

SUSAN ROBERTSON
College
"Sue" ... dynamo of energy ... excellent taste in clothes ... dramatic flair for relating stories ... sparkling sense of humor ... an eager participant in all school activities.
Cheer Club 1, 2, 3; Basketball 1; Jr. Prom Decorating Comm. 2; Gymnastics 2, 3; Cheerleader 2, 3.

JAMES ROSADO
College
"Larry" ... work's his chief occupation ... always neatly attired ... number one wish, to own a car ... keeps "up tight" with the Vanilla Fudge ... AM radios, his pet peeve ... along with a certain senior homeroom.

PATRICK ROSCIA
Work
"Pat" ... 113's Italian-Irishman ... ready to help when the need is greatest ... engaging grin ... zest for fun ... always at home on the basketball court ... enjoys life to the fullest.
Basketball 1, 2, 3; Baseball 1; Spanish Club 2, Vice-Pres. 3; Prom Decorating Comm. 2; Homeroom Rep. 3.

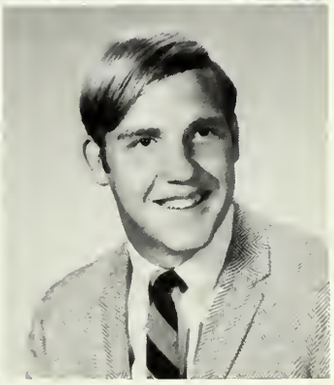

JAMES ROUST
Armed Forces
"Rooster" ... frequently seen at Quincy School ... hockey and football his favorites ... but baseball still his bag ... wants to graduate more than anything else ... admires Mr. Philbrick ... hero of Rescue, Inc.
Baseball 1.

PAULA RUSCITO
IBM School
"Paula" ... lively and talkative ... vociferously defends her rights ... would set computer whirling ... beautiful eyes ... seen at Terry's—by the Juke box ... our best smiler.
Cheer Club 1, 2, 3; Prom Comm. 2.

EDWARD RUTKO
College
"Ed" ... courteous and companionable ... pet peeve, lectures ... known for his close-cropped crew cut ... football's his forte ... usually seen riding with the guys in his jeep ... Patrick's amiable foe.
Football 2, 3.

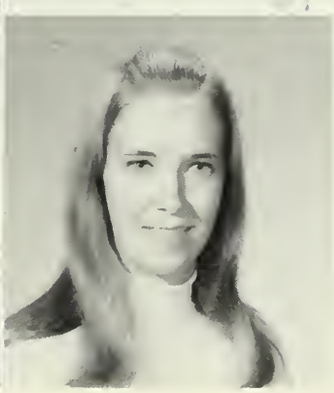

ROBIN RYAN
Work
"Robbi" ... good-natured ... imaginative excuses, her strong point ... enjoys giving Mr. McFadd grief ... can't resist a good time ... starts with the answer, then creates the problem.
Chorus 1; Glee Club 1, 2; Cheer Club 1, 2, 3; *Reflections* 3; Jr. Red Cross 1.

EDWARD ST. GEORGE
College
"Saint" ... inexhaustible sense of humor ... a one-girl man ... deserves squatters' rights to Oakdale Square ... his love for a beautiful car is surpassed only by his love for a beautiful girl ... or is it the other way around?
Spanish Club 2, 3; Prom Decoration Committee 2; Traffic 3; Boys' State Representative.

PRISCILLA SANTORO
College
"Priscilla" ... easy smile ... relishes a good game of tennis ... staunch supporter of the underdog ... dedicated to serve ... hopes for world peace someday.
Tennis 1, 2, 3; Gymnastics 2; Prom Decorations 2; Math Club 2; Cheer Club 3.

"Senior Slump."

JOYCE SAPARNIS
College
"Joyce" ... captivating blonde ... for her Dedham begins and ends in Riverdale ... has that gift of gab ... locker that defies description ... looks as nice as she is.
FHA 1; Cheer Club 1, 2, 3; Glee Club 1; FSA 3; Gymnastics 2, 3.

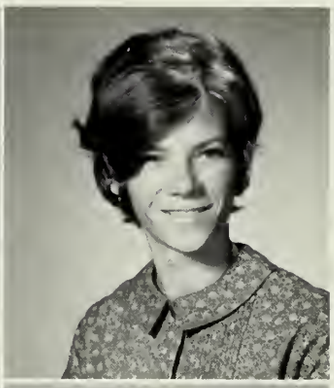

ELLEN SAYERS
College
"Ellen" (Mic) ... lively addition to any group ... charming simplicity ... the pivot of Mr. Philbrick's English class ... frequently seen at Chess King ... delightful to know.
Cheer Club 1; *Reflections*: Activities 3.

STEPHEN SCHOFIELD
College
"Scho" ... unique comments for unique situations ... always on the gas—especially in his drag racer ... fast-starting personality ... crazy for the soul sound ... "out-a-sight."
Winter Track 2, 3; Spanish Club 2, 3; Prom Committee 2, 3; *Mirror* 3; Spring Track 3; *Reflections* 3; Senior Play Committee 2, 3.

ANNA SEALE
Horse Training
"Anna" ... petite and lively blonde ... an impressive collection of blue ribbons for horse shows ... loyal 4-Her ... resents being mistaken for a freshman ... loves all of life, but especially horses.

LINDA SEARLES
Chandler
"Lin" ... our European authority ... Dedham High's contribution to the secretarial world ... could never be travellogged ... can't wait for Mr. Healy's history classes.
Cheer Club 1, 2, 3; F.H.A. 1, 2, 3; Glee Club 1, 2; Choir 1, 2, 3; Jr. Red Cross 1; Prom Committee 2; *Reflections* 3.

LUCRETIA SERINO
I.C.T.
"Cretia" ... found at the "action Surf" ... our all-Italian girl ... driving Dad's "Caddie" her pastime ... unbelievably good-natured ... typing her only hang-up.
Cheer Club 1, 2, 3; Spanish Club 2, 3.

JOHN SEUFERT
College
"John" ... "a pun for every occasion" ... makes a good diplomat ... tries everything once, especially skiing ... hopes to sell his witticisms someday ... forget the watermelons, John —please!
Ski Club 1, 2, 3; Crimsonaires 1, 2, 3; Choir 2, Pres. 3; Top Thirty 2; Photography Club 1, 2; President of National Honor Society 2; *Reflections*: Activities, Co-Editor 3; Graduation Usher 2; German Club 1, 2, Pres. 3; Host to Herbie Nuhn 2,

GREGORY SHIELD
Undecided
"Greg" ... quiet ease ... outspoken critic of the establishment ... regular at the drums ... from whiffle to long hair and back ... the future's a puzzle ... sticks to English in the language department ... Mr. Healy rates with him.
Band 1.

BYRON SHOEMAKER
Undecided
"Shoe" ... always unobtrusive ... would enjoy a sleep clinic for weary students ... the Air Force may be his challenge ... desires a new car ... keeps with the class of '68.

ALAN SINCLAIR
Jr. College
"Al" ... enjoys striking out on his own ... unique personality astounded 113 ... his quick wit keeps classes light ... hates white socks ... a real tall man.

MARK SMALL
College
"Mark" ... our photographer on skis ... active thespian ... quick ... uses all twelve fingers to play his guitar ... wants to be president someday ... of what we don't know.
Cross Country 1; Track 3; Ski Club 1, 2, Sec.-Treas. 3; Photography Club 2, 3; *Mirror* 2, 3; Drama Club 3; Choir 3; *Reflections* Photography Editor 3; Prom Decorations 2.

DONNA SMITH
Nursing
"Don" ... energetic ... a taste for gymnastics and weird locker decorations ... quiet air of innocence ... sewing her talent ... aspires to great heights—in more than one way.
Homeroom Rep. 1, 2, 3; F.H.A. 1, 2; Cheer Club 1, 2, 3.

ESTELLE SPEARE
Jr. College
"Estelle" ... our all-Greek girl ... Zorba ... meticulous about her appearance ... determined opponent ... classical features ... poised young sophisticate.
Cheer Club 1, 2, 3; Prom Decorations 2; Gymnastics 2; Ski Club 3.

TIMOTHY SPELLMAN
College
"Tim" ... stakes his claim to Riverdale Park ... strong in math and science ... every now and then a mustache makes an appearance ... votes for girls and parties ... seen with Joe and Jim and the guys.
Track 3; Choir 1, 2.

MARY ANNE STEERS
College
"Maryanne" ... "Toot-car," oh wow! ... heads for the Plaza ... full of laughs, right, Twiggy? ... loves all sports, especially hockey ... what's this about a yellow M.G.?
Choir 1; Homeroom Rep. 2; Vice-Pres. Cheer Club 2; Prom Refreshment Comm. 2; *Reflections* 3.

KAREN STOLTZ
College
"Karen" ... "For heaven's sake" ... essence of grace and femininity ... peeved by boys with white socks ... driving to school, her downfall ... soft-spoken charm.
Cheer Club 1.

KAREN STOTT
Work
"Karen" ... shy ... wishes for international peace ... active swimmer and skater ... looks forward to a career helping children ... likes Dedham High dances.

LORRAINE STROY
Nursing School
"Lori" ... sparkling eyes and a congenial smile ... an accomplished pianist ... enthusiastic rooter for Penn. State ... unruffled demeanor ... a pleasure to know.
Glee Club 1; Cheer Club 2, 3; Jr. Red Cross 2, 3; V.A. Volunteer 2, 3; Prom Decorating Comm. 2; Library Council 3; Choir 3; *Reflections* Staff 3.

CHRISTINE SULLIVAN
College
"Chris" ... talented prima ballerina ... D.H.S. successor to Melissa Hayden ... would dance all night if homework permitted ... talented scholastically also ... has a green thumb with fermenting yeast.

PETER SULLIVAN
College
"Pete" ... smiling, amiable m.c. of 113 ... bothered by English—oh come on now! ... automotive know-how ... mechanical drawing his favorite ... appreciates a summer's loafing.
Asst. Manager Track Team 1.

MARK S. TAGUE
Undecided
"Mark" ... Mr. McGuire's chief agitator ... likes to read ... concerned about world situation ... unique ... doesn't like phoney people ... philosopher of '69.
Spring Track 1, 2.

KATHERINE TAYLOR
College
"Kathy" ... perky blonde ... an apple a day keeps the doctor away—huh, Kath? ... a cheerful word for everyone ... raises a big racket ... our Chatty Kathy!
Mirror 1, 2, 3; Cheer Club 1, 2, 3; Crimsonettes 1; Tennis 2; Prom Committee 2; *Reflections* 3; French Club 3; Ski Club 3.

DENNIS TEEHAN
College
"Den" ... class politician ... has a weakness for fake ties ... "I know it" ... a debatable asset to Stop and Shop ... due to succeed.
Baseball 1, 3; Golf 2; Graduation Usher 2; Boys' State Representative; Student Government Representative to State House.

DONNA TESSITORE
College
'Donna" ... poised and friendly ... extensive wardrobe ... quick to offer assistance ... always thoughtful ... football keeps her cheering.
Math Club 2; Prom Decoration Committee 2; Cheer Club 3.

MICHAEL THOMAS
School
"Mike" ... non-conformist ... can drum up a storm in his group ... hates Perma Press shirts ... trend-setter with his clothes and actions ... master of the study hall snooze.
Teen Council 2, 3.

RICHARD TIERNEY
Undecided
"Rick" ... visiting homeroom comic ... always good for a laugh ... favorite hobby, hanging around ... enjoys Mr. Healy's "interesting" classes ... the Big T's advice to Juniors —suffer!

Girl talk!

JOSEPH TOUSIGNANT
Armed Forces
"Tasog" ... last year's newcomer to D.H.S. ... spirited supporter of football games ... enjoys conversation about human reactions ... has the most fun in English ... a guiet, persevering member of our class.

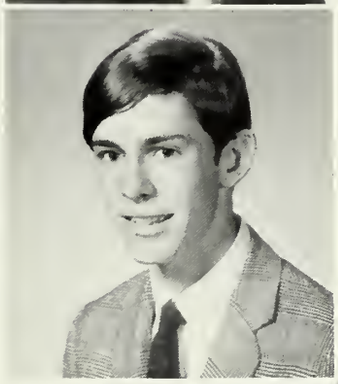

ROBERT TRIPP
Undecided
"Bob" ... never at a loss for words ... ardent skier ... Jimmy Hendrix turns him on ... car field ... spends as much time under his V.W. as in it.
Ski Club 2, 3.

JEANNE TROVATO
College
"Jeannie" ... rarely upset ... an occasional temper ... serious, only when necessary ... spends extra time on the uneven parallels ... hard to ignore.
Class Secretary 1; French Club 1; Jr. Prom Hostess 1; Student Council 2, 3; Traffic 2, 3; Gymnastics 2, 3; Prom Decorations 2; Ski Club 3; *Reflections*: Seniors, Assistant Editor 3.

LINDA TURCO
Nursing
"Linda" ... patience unlimited ... hates the drudgeries of homework ... enjoys making strikes at the bowling alleys ... will make a competent doctor's assistant ... smiling amiability.

CAROL UPSHALL
Work
"Carol" ... happy-go-lucky ... lovely hair ... sharp dresser ... always with but never lost in a crowd ... gifted conversationalist —especially in class.
Cheer Club 1; Homeroom Rep. 2, Assistant 3; Prom Decorations 2.

KAREN VACCARO
School
"Karen" ... sweet ... smiling and sincere ... pet peeve, boys who wear white socks ... outgoing and energetic ... quick to see the humor in any situation ... will one day be an efficient secretary.
Cheer Club 1, 2, 3; Gymnastics 2; F.S.A. 3.

JOAN VASSILY
Business School
"Joan" ... quiet eagerness ... homeroom homework coach ... avid football fan for the fighting Marauders ... a Reed Street necessity ... office machines, her pet peeve.
Cheer Club 3.

JOHN A. VASTA
College
"John" ... unmatched wit, devastating smile ... any kind of food his weakness ... relaxed and carefree manner ... strong man on the football field ... things go fasta with Vasta.
Basketball 1; Football 1, 2, 3; Weight Lifting 3.

KAREN VERMIGLIO
Hairdressing School
"Karen" . . . bright and lively . . . will drop everything for a good time . . . adds spirit to any endeavor—even gym basketball . . . enjoys parties to the utmost . . . finds Marshfield her summertime haunt.
Homeroom Rep. 2.

CAROLYN WALKER
Business School
"Carolyn" . . . bashful . . . but not when it comes to fun . . . stylishly attired . . . pleasing personality . . . has talent to spare.
Reflections 3.

SUSAN WALONIS
College
"Sue" . . . sophisticated . . . a flair for folk-singing and sewing . . . may be the first female pro in basketball . . . looks like ad for "Midnight Sun" . . . a rooster on her head and a teddy bear under her arm.
Homeroom Rep. 1; Basketball 1, 2, 3; Softball 1, 2, 3; Jr. Red Cross 1; Cheer Club 1, 2; Track 2, 3; Prom Decorations 2; Ski Club 3; *Reflections* 3; *Mirror* 3.

THOMAS WAPLE
Service
"Tom" . . . outstanding humorist . . . football fanatic . . . Walcott Square, his home away from home . . . blind dates, his pet peeve . . . a definite fan of the Jimi Hendrix Experience.
Football 1.

RAYMOND WEBERSON
Work
"Webb" . . . pool pro . . . proud of East Dedham . . . looks forward to last day of school . . . dislikes getting up early . . . "What can you do?"

CAROL WELCH
College
"Carol" . . . long chestnut hair . . . beautiful brown eyes . . . always has her hands full . . . brightens any scene . . . a cherished friend.
Cheer Club 1, 2.

RICHARD WELDON
College
"Rick" . . . deceptively "innocent" . . . a regular at the tennis courts . . . raves about the Bruins . . . always maintains his cool . . . a follower of the Young Rascals and the Cream . . . girl-watching, his permanent interest.
Tennis 1, 2, 3.

BRIAN WHITE
College
"Bri" . . . humanized computer . . . will pit his intelligence against anyone's for the sake of challenge . . . avid William Buckley fan . . . expresses himself well on paper . . . our class genius!!
Math Quiz Team 1, 2, 3; Chess Club 1, 3; Science Club 2, 3; American Legion Essay Contest—2nd place; Thayer Science Program; U.N. Delegate.

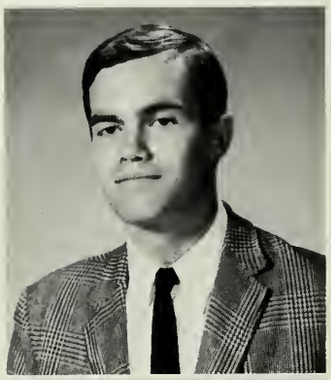

DAVID WHITE
Store Management
"David" . . . handsome lad . . . full of determination . . . Hoodsie fan . . . friends unlimited . . . dynamic in any situation.

SUSAN WHITE
College
"Sue" . . . sympathetic listener . . . found perched behind the library desk every morning . . . loves order . . . strong Bruins' supporter . . . modest about her accomplishments.
F.H.A. Sec. 2, 3; Library Council 9, *Reflections* 3.

JEFF WHITEHOUSE
College
"Jeff" ... accomplished musician ... great sense of humor ... one of the chosen few with the "butch look" ... definitely a trend setter.

WALDEN WHITHAM
College
"Wally" ... makes the band swing ... protests against George Wallace and Company ... scorns sentimentality, but remains sensitive ... great form in track ... outstanding member of choir—a leader in the field.
Band 1, 2, 3; Crimsonaires 1, 2, 3; Choir 1, 2, 3; District Chorus 1; Top Thirty 1, 2; Cross Country 1, 2, 3; Spring Track 1, 2, 3; Dance Band 1; Winter Track 2, 3.

ANN WHITTY
School
"Ann" ... independence plus ... quiet in a sociable way ... untapped reservoir of friendship ... definitely not mad about school lunches.
Library Council 3.

DIANE WHITTY
College
"Diane" ... enthusiastic Current Affairs student ... keeps dozens of Beatle scrapbooks ... enjoys work at V.A. Hospital ... dedication and determination, plus ... energy for anything.
V.A. Hospital 3; Jr. Red Cross 3; Spanish Club 3.

DEBBIE WILBUR
School
"Debbie" ... willowy blonde ... shy, serious and reserved ... a dedicated friend ... never vetoes a good time ... unlimited concern for others.
FSA 3; Library Council 1, 2, 3; Jr. Red Cross 2.

JUDITH WILLIAMSON
College
"Judi" ... sparkling head majorette ... boundless pep and energy ... proves worth and size are not synonymous ... never at a loss for words ... undismayed by *Reflections* crises.
Majorettes 1, 2, Capt. 3; Nurse's Aide 1; Choir 2; Student Council 1, 2, 3; *Mirror* Staff 1, 2; Tennis Team 2; Ski Club 2; N.H.S. 2, 3; Jr. Prom Comm. 2; *Reflections* Seniors, Co-editor 3; Commended National Merit Scholar.

I think I'm going to be sick ...

LEE WOLLOFF
College
"Lee" ... easygoing ... loves to keep his hair long for the benefit of Mr. Barker ... prizes his motorcycle above all ... talented musician and vocalist ... great on-stage performer.
Band 1, 2, 3; Choir 1, 2, 3; Crimsonaires 1, 2, 3; Top Thirty 1, 2; Drama Club 1, 2, 3; Best Actor of Tournament of Plays 3.

GEORGE WONS
Undecided
"George" ... loves his guitar ... enjoys a good tune and knows where to find it ... never seen without a smile ... occasionally enjoys a "frohliche gemutlichkeit" ... adds a touch of sweet reason to 114.
Choir 3.

BRUCE ALAN WOOD
College of Art
"Bruce" ... definite style and class ... shows talent in his appearance ... the "VanGogh" of DHS ... plans to share his talent with Europe ... "Diggory-Diggory Dock."
Crimsonaires 1, 2, 3; Photography Club 1, 3; Choir 2, 3; Top-Thirty 2; Ski Club 2, 3; Drama Club 2, 3; Tournament Plays 3; Jr. Prom Mural 2; German Club 3; American Legion Essay Contest.

KENNETH YANNI
Work
"Yahn" ... automotive genius ... cars are his first love ... office detention, his pet peeve ... never a worry or care ... favors Mr. Sheridan's physiology classes.

DIANE ZERVAS
Hairdressing
"Dee Dee" ... inimitable manner ... gym classes, her pet peeve ... loves buying new clothes ... her smile and humor keep homeroom lively ... a hope chest is her treasure.
Guidance Office 3.

JOHN ZONFRELLI
U.S. Navy
"Zonka" ... rugged good looks ... football's breakaway man ... agile and athletic ... good humor man ... adventures with the squad ... determination and perseverance plus.
Football 1, 2, 3; Outdoor Track 1, 2, 3; Indoor Track 2, 3.

Kathy must be worrying about senior write-ups!

Camera Shy
CARLSON, PAUL
DeVINCENZO, NICHOLAS
FOLEY, STEPHEN
LYNCH, JEFFREY
McINNIS, JEAN
SULLIVAN, FRANK

What's there to smile about in office machines?

A studious student?

"The time has
come for closing
books and long
last looks must end"

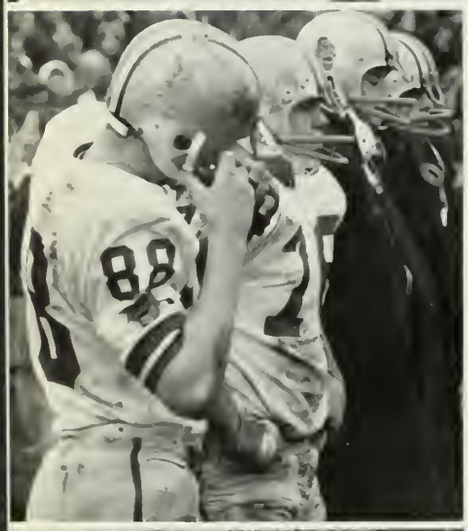

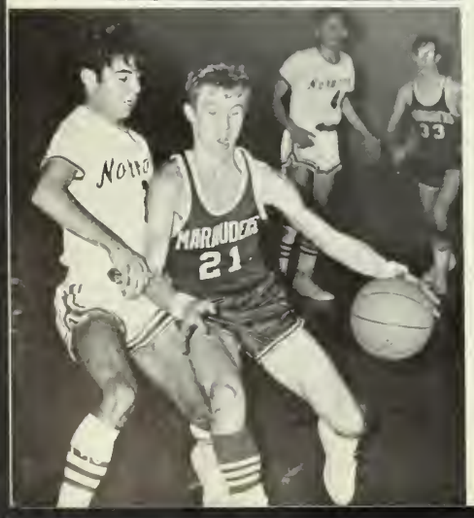

Abaid, Richard—20 Quincy Street
Abraham, Alice—32 Lilly Lane
Adams, Nancy—301 Whiting Avenue
Ahern, Suzanne—108 Intervale Road
Akie, Robert—151 Chickering Road
Alessandrini, Donna—133 Rosemary Road
Ambrose, Arthur—17 Michael Road
Angelini, Christina—52 Reed Street
Annese, Richard—29 Maynard Road
Anthony, Charles—28 Highland Avenue
Antinarelli, Robert—370 Sanderson Avenue
Applei, James—41B East Street
Atkins, Gerald—70 Park Street
Atton, Linda—91A Maple Place
Awad, William—354 Highland Street
Aylward, David—170 Greenlodge Street
Babchyck, James—239 Cedar Street
Bacon, William—10 Lilly Lane
Bakunas, Joan—23 Marlboro Street
Bandera, Karen—25 Fair Oak Road
Barrett, Janet—12 Franklin Street
Barrett, Linda—48 Arlington Road
Beck, Susan—26 Ledgewood Road
Becker, Elizabeth—161 Walnut Street
Begin, Donald—13 Brookdale Avenue
Beltis, Mark—4B Dixon Avenue
Benson, Charles—114 Cunningham Road
Benuses, Patricia—41 Park Street
8erry, Harry—134 Walnut Street
Bisbicos, Denise—95 Dale Street
Bisnaw, Henry—86 Clark Street
Bordo, Marilyn—438 Whiting Avenue
Bowman, Donna—67 Hamilton Avenue
Brady, Denise—24 Parker Staples Road
Breach, Carol—Lancaster Road
Brennen, Richard—27 Marion Street
Brigham, George—66 Ashcroft Street
Brobst, Linda—30 Myrtle Street
Broderick, John—30 Bullard Street
Brown, Charles—154 Harding Terrace
Brown, Georgia—154 Harding Terrace
Buckley, Steven—107 Whiting Avenue
Burke, Andrea—64 Intervale Road
Burke, Marilyn—7 Marion Street
Burns, Valerie—56 Carol Drive
Burow, William—24 Bayard Street
Burton, Craig—B2 Kimball Road
Burton, Pamela—59 Stoughton Road
Butler, Paul—95 High Street
Byers, James—134 Dale Street
Capone, Kathleen—8 Farrington Avenue
Capozzi, Toni Ann—250 East Street
Carpenito, Katheryn—2 Walton Terrace
Carroll, Ann—17 Farrington Avenue
Carroll, Barbara—276 Pine Street
Chmielinski, John—69 Intervale Road
Cimeno, Carol—71 Whiting Avenue
Civitarese, Charlene—74 Harding Terrace
Cleary, James—21 Washington Street
Clougher, Thomas—140 Colwell Drive
Clougher, William—140 Colwell Drive
Coakley, Ann—27 Fisher Road
Cobb, Bernard—47 Winfield Street
Coles, Nancy—24 Stoughton Road
Colleran, Janice—34 Youngs Road
Collins, Kristine—32 Laurel Lane
Compagnone, Maria—65 Endicott Street
Conley, Paul—74 Dale Street
Connolly, Jean—47 Tower Street
Connolly, Mark—127 Vincent Road
Corey, Elaine—25 Marlboro Street
Cormack, Francis—58 Violet Avenue
Cosma, Cynthia—99 Colwell Drive
Cosma, Mary—99 Colwell Drive
Costa, Virginia—14 Tyler Avenue
Cronin, John—82 Monroe Street
Crowe, John—50 Mt. Vernon Street
Cummins, Margaret—475 East Street
Cusack, Christine—117 Madison Avenue
Dandurand, Robert—63 Paul Street
Dardinski, Stephen—39 Whiting Avenue
Davis, James—59 Trimount Street
Dean, Catherine—92 Mass. Avenue
DeCenzo, Lorraine—73 Lincoln Street
DeFilippo, Gloria—138 Milton Street
DeGregorio, Judith—46 Eaton Road
DeMarco, Linda—17 Waldo Street
DeMartino, Joseph—Sanderson Avenue
DeMattia, Christine—34 Highland Street
Demers, David—39 Sanderson Avenue
Demorest, Jane—77 Hillside Road
Dempsey, Linda—60 Westchester Circle
Denaro, Joan—11 Harvey Drive
Dennen, Lianne—23 Woodland Road
DeRoche, James—147 Turner Street
DeRoche, Linda—147 Turner Street
Dervan, Andrew—14 Kimball Road
Dewar, Peter—60 Clark Street
Dietzel, Henry—14 Harding Terrace
DiLorenzo, Mark—23 Fales Road
DiPietro, Maria—42 Churchill Place
DiStefano, Diane—27 Winstead Avenue
Ditello, Diane—35 Dwight Street
Donovan, Rita—166 Jefferson Street
Doten, Stephen—35 Noble Road
Dower, Theresa—81 Fox Meadow Lane
Dray, Geraldine—4 Matthews Street
Duffin, Joseph—28 Southgate
Duffy, Carol—19 Wesley Street
Dugan, Bernard—45 Tarbox Street
Dukas, George—74 Berlin Street
Dunbar, Lee—41 Fairfield Street
Dunn, Kevin—29 Franklin Street
Dunn, Richard—157 Chickering Road
Dunne, Anne—10 Drayton Road
Erickson, Marie—49 Hooper Road
Errante, Karen—224 Colwell Drive
Fay, Lawrence—201 River Street
Fellini, Ellen—25 Marion Street
Femino, Mildred—151 Fairbanks Road
Ferriter, James—277 Riverside Drive
Ferzoco, Gerard—435 Whiting Avenue
Finn, John—3B Emmett Avenue
Finnegan, John—40 Ledgewood Road
Fish, George—22 Lilly Lane
Fisher, Robin—86 Reed Street
Fisk, Julia—50 Dale Street
Fitzpatrick, Laurel—187 Washington Avenue
Fiumedora, Robert—62 Solaris Road
Foley, Francis—5 Leonard Street
Foley, Kathleen—27 Goshen Road
Forrester, Joanne—43 Turner Street
Francis, Michael—106 Paul Street
Frasca, Paul—36 Pine Court
Frenning, Dorothy—54 Chute Road
Gallagher, Leonard—20 Stoney Lea Road
Galli, Sharon—20 Robinwood Road
Galvin, Jane—56 Thomas Street
Geary, Kathleen—21 Veterans Road
Gerlach, Chester—380 Cedar Street
Giacobbe, Nicholas—116 Jefferson Street
Gibbons, Lawrence—131 Walnut Street
Gibson, Elizabeth—67 Commonwealth Avenue
Giguere, Susan—86 8arrows Street
Giordano, Suzanne—30 Creston Avenue
Girard, Russell—143 Pine Street
Giunta, Guy—34 River Street
Glorieux, Michelle—7 Stoughton Road
Glover, David—45 Fuller Street
Glover, James—213 East Street
Godfrey, Wayne—119 Robert Road
Godino, Marie—30 Paul Street
Goode, Alice—101 Harvard Street
Goode, James Edward—101 Harvard Street
Goode, Gerard—101 Harvard Street
Grant, James—20 Stafford Street
Grant, Linda—398 Sprague Street
Grasso, Joseph—290 Whiting Avenue
Grasso, Paul—136 Stoney Lea Road
Grieves, Richard—29 Woodlawn Road
Groden, Maryellen—B7 Richard Street
Guardabascio, Jean—72 Chester Avenue
Guba, Ronald—7 Carol Drive
Haire, David—32 Veterans Road
Hakeem, Beverly—37 Border Street
Halpin, John—44 Oakland Street
Hamaty, Donna—1B Eaton Road
Hammel, Patricia—13 Morse Avenue
Hampe, Kevin—48 Morse Avenue
Hanley, Martin—62 Highland Terrace
Hanlon, Rita—35 Marlboro Terrace
Harkins, Francis—48 Coronation Drive
Harrington, Jeanne—22 Van Brunt Avenue
Haskel, Peter—23 Ridge Avenue
Hassey, Linda—142 Taylor Avenue
Hawkins, Donna—69 Willard Street
Heaney, James—76 Morse Avenue
Heidke, Philip—24 Riverview Street

Hines, Janet—29 Pine Court
Holmes, Lance—122 Garfield Road
Howe, Gerald—463 Washington Street
Hughes, Edward—210 Curve Street
Hull, Susan—961 High Street
Humphreys, John—24 Fisher Road
Hunt, Patricia—8 May Bair Drive
Iadonis, Stephan
Iverson, Mark—121 Wentworth Street
Jasset, Stephan—51 Marlboro Street
Johnson, James Scott—71 Vincent Road
Joseph, David—18 Washington Street
Kahler, Paul—26 Marion Street
Kalsh, Deborah—88 Fleming Street
Kane, William—14 Edison Avenue
Kapetanakis, Paul—105 Border Street
Keaney, William—150 Ames Street
Kelleher, Jean—103 Highland Avenue
Kennedy, Lois—28 Vincent Road
Kervis, Richard—46 Leonard Street
Kristiansen, Marilyn—20 Crane Street
Kurkjian, Linda—93 Etna Street
Labousier, Richard—45 Arlington Street
Laughter, Paul—17 Roosevelt Street
Lavangie, Mary—203 Elm Street
Lawson, Louise—17 Bussey Street
Lazdowsky, Michael—17 Greensboro Road
Leahy, Rosemary—70 Lancaster Road
Leavitt, Stephen—105 Kimball Road
Lecomte, Robert—81 Hillcrest Avenue
Linse, Donna—14 Dartmouth Avenue
Logan, Kenneth—15 Parker Staples Road
Loscocco, Ruth—119 Greenlodge Street
Lovell, Lynne—58 Arlington Road
Lynch, Jean—279 Needham Street
Macalone, John—2 Lee Terrace
MacEachern, Ann—39 Emmett Avenue
MacKay, Catherine—128 Vincent Road
MacRae, Norma—10 Park Place
Madden, Doris—58 Beech Street
Madden, Paul—48 Stoughton Road
Magee, Deborah—20 Parker Staples Road
Maimone, Paul—120 Tower Street
Marcella, Carol—303 Colburn Street
Martinello, Donna—36 Colwell Drive
Mascia, Joseph—12 Garden Way
Masciarelli, William—197 High Street
Massarelli, Linda—108 Needham Street
Matheson, Jean—120 Crane Street
Mazzola, Concetta—368 Highland Street
McArdle, John—333 Bridge Street
McCabe, John—7 Demetra Avenue
McCann, Robert—73 Morse Avenue
McCarthy, Joan—28 Nancy Road
McCormack, Mary—16 Glenway Street
McGrath, Kevin—29 Harding Street
McGrath, Marianne—34 Oakland Street
McNealy, Ann Marie—411 East Street
Meloski, Gail—95 Harvard Street
Menice, Raymond—609 East Street
Meyers, Peter—59 Central Street
Miller, Karin—155 Mt. Vernon Street
Mogan, Maureen—158 Dale Street
Morris, Janet—42 Norwell Road
Morrissey, Mary—17 Veterans Road
Morse, Richard—39 Veterans Road
Moulton, Barbara—70 Shireton Road
Muccaccio, Thomas—45 Commonwealth Ave.
Mueller, Barbara—50 Woodleigh Road
Mullen, Patricia—43 Trimount Street
Murphy, Janet—29 Walnut Street
Murphy, Mary—23 Tower Street
Murphy, Patricia—273 Needham Street
Murray, David—370 High Street
Mutchler, Barbara—331 High Street
Nader, Linda—346 Highland Street
Nagle, Fredick—243 Bussey Street
Neilson, George—74 Mt. Hope Street
Nighelli, Mary—11 Babcock Place
O'Brien, Barbara—32 Chauncey Street
O'Brien, Francis—26 Charlesbank Road
O'Brien, Patricia—196 Tower Street
O'Donnell, Susan—16 Roosevelt Road
Pacella, Rose Marie—40 Pacella Drive
Packer, Barbara—61 Beacon Street
Parr, Kathleen—110 Tower Street
Pedersen, Clifford—41 Mass. Avenue
Peebles, Kathleen—30 Hillside Avenue
Perosino, Linda—92 Commonwealth Avenue
Peterson, Janet—21 Otis Avenue
Peterson, Judith—69 Stoughton Rd.
Phillips, Thomas—220 East Street
Pickett, Anne—82 Hyde Park Street
Placentino, Nancy—147 Quincy Avenue
Podolski, Michael—99 Sandy Valley Road
Poole, Jane—267 Pine Street
Porazzo, Kenneth—32 Wentworth Street
Porter, Nancy—1 Belknap Street
Prevett, Katherine—127 Jefferson Street
Primeau, Charlotte—75 Barrows Street
Provost, Leonard—282 Needham Street
Pusateri, Kathy—72 Pacella Drive
Raineri, Michael—106 Harding Street
Rakes, Eileen—26 Chauncy Street
Ranaldi, Michael—374 East Street
Rando, Diana—47 Hermaine Avenue
Ratcliffe, Patricia—16 Riverview Street
Raymond, Jean—35 Mt. Hope Street
Rehling, Pamela—43 Noble Street
Reisman, Michael—473 Washington Street
Remick, Robert—6 Denmark Street
Repucci, Sharon—16 Stivaletta
Reynolds, Marilyn—103 East Street
Ricci, Deborah—26 Border Street
Richmond, Sandra—12 Glancy Lane
Riley, Kathleen—7 Prospect Street
Robertson, Susan—101 Adams Street
Rosado, James—18 Ames Street
Roscia, Patrick—374 Whiting Avenue
Roust, James—38 Quincy Avenue
Ruscito, Paula—99 Kimball Road
Rutko, Edward—23 Gainsville Road
Ryan, Robin—38 Farrington Avenue
St. George, Edward—10 Savin Street
Santoro, Priscilla—77 Reed Street
Saparnis, Joyce—49 Trimount Street
Sayers, Ellen—150 West Jersey Street
Schofield, Steven—53 Tower Street
Seale, Anna—469 Greenlodge Street
Searles, Linda—47 Bingham Avenue
Serino, Luceretia—85 Willard Street
Seufert, John—292 Highland Street
Shield, Gregory—6 Dixon Avenue
Shoemaker, Byron—39 Creston Avenue
Sinclair, Alan—19 Fairview Street
Small, Mark—536 Washington Street
Smith, Donna—175 Colwell Drive
Speare, Estelle—143 Boham Road
Spellman, Timothy—316 Greenfield Street
Steers, Mary Ann—83 Whiting Avenue
Stoltz, Karen—158 Crane Street
Stott, Karen—40 High Street
Stroy, Lorraine—33 Cranberry Lane
Sullivan, Christine—344 Monroe Street
Sullivan, Peter—35 Oakdale Avenue
Tague, Mark—75 Vincent Road
Taylor, Katherine—1 Oakdale Avenue
Teehan, Dennis—23 Lantern Lane
Tessitore, Donna—263 East Street
Thomas, Michael—38 Norwell Road
Tierney, Richard—6 Short Street
Tousignant, Joseph—333 Madison Street
Tripp, Robert—78 Lincoln Street
Trovato, Jeanne—57 Bonham Road
Turco, Linda—73 Walnut Street
Upshall, Carol—43 Kimball Road
Vaccaro, Karen—85 Beech Street
Vassily, Joan—56 Highland Avenue
Vasta, John A.—75 Sprague Street
Vermiglio, Karen—53 Stivaletta Drive
Walker, Carolyn—1154 East Street
Walonis, Susan—329 Sprague Street
Waple, Thomas—11 Fresuo Road
Weberson, Raymond—39 Milton Street
Welch, Carol—8 Churchill Place
Weldon, Richard—96 Sanderson Avenue
White, Brian—6 Kimball Road
White, David A.—25 Netta Road
White, Susan—6 Kimball Road
Whitehouse, Jeffrey—337 Mt. Vernon Street
Whitham, Walden—21 Cedar Street
Whitty, Ann Marie—17 Church Street
Whitty, Diane—17 Church Street
Wilbur, Deborah—50 Fairview Street
Williamson, Judith—74 Lincoln Street
Woloff, Lee—757 East Street
Wons, George—425 Sprague Street
Wood, Bruce—65 Dedham Pkwy.
Yanni, Kenneth—142 Quincy Avenue
Zervas, Diane—51 Highland Avenue
Zonfrelli, John—20 Gould Street

Now we can only remember.